2011
LIVE OUT LOUD

Digitized by the Internet Archive
in 2023 with funding from
Boston Public Library

https://archive.org/details/dyadlincolnsudbu2011linc

GOODNOW LIBRARY
3 4866 00302 9497

FOR REFERENCE
To Be Used Only In Library

6.14.11

table of contents

student life 2-19
senior 20-125
junior 126-149
sophomore 150-169
freshman 170-183
faculty/staff 184-196
athletics 197-219
activities 220-241
dedications 242-305

Live Out Loud

We are students,
learning to become citizens of this world,
carving a path for ourselves,
thinking,
and living out loud
in the community.

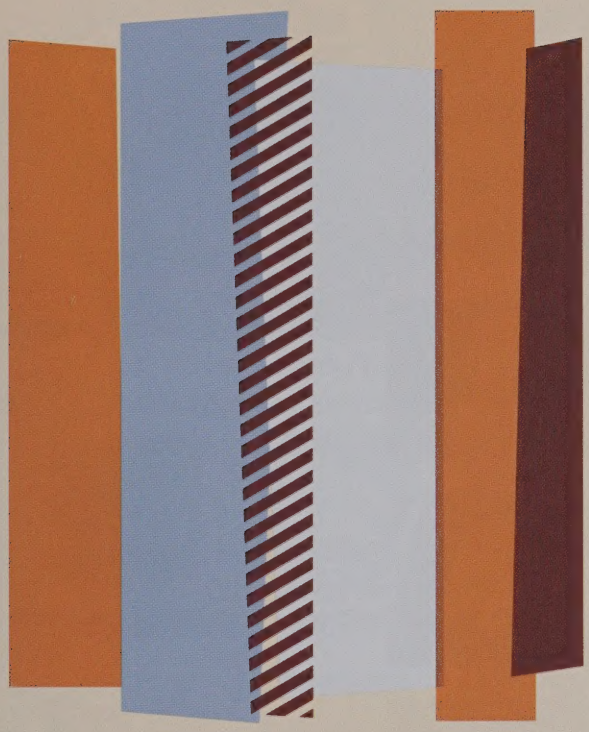

We are developing our voices as students and unique individuals with outstanding talents to contribute.

We express ourselves through fashion, music, sports, art, and the limitless interests that our diverse student body has.

YouTube | viral videos | Search | Browse | Upload | Create Account | Sign In

Rebecca Black - Friday (OFFICIAL VIDEO)

trizzy66 17 videos Subscribe

1:23 / 3:48 360p

Like | Add to | Share | Embed

66,394,124

Uploaded by trizzy66 on Feb 10, 2011

Rebecca Black - "Friday" Single NOW ON ITUNES !
Rebecca Black Single and ringtone "Friday" Available now
http://arkmusicfactory.com/page/store-1

Show more

150,762 likes, 1,246,265 dislikes

As seen on: tosh.comedycentral.com

All Comments (1,130,626) see all

Respond to this video

1431 more comments since you started viewing. Show them. Update automatically

Partyin' Partyin' YEAH!
BieberFan349 1 sec ago

I loved Adam Blake's cartoon in the March Forum
thebestartistever 3 hrs ago

Thumbs up if you saw this video on facebook first!
dancingqueen1 3 weeks ago

Jordan Wolfe just performed this at "MR. LS" and he won! Great job!
i<3sports 2 months ago

Rebecca Black is going on tour! WE SO EXCITED!
ls-superfan 2 months ago

I have this song as my ringtone! It's stuck in my head!
popstardiva 4 months ago

1 2 3 4 5 6 7 Next

View all Comments

Suggestions

Mr. LS 2011
byLincolnSudbury
2,000 views
Promoted Video

BED INTRUDER SONG!!! (now on iTunes)
byschmoyoho
77,152,098 views

David After Dentist
byblooba1234
85,980,764 views

Yosemitebear Mountain Giant Double Rainbow
byHungryBear9562
26,588,852 views

'Golden Voice' homeless man finds job, home after viral video
byRussiaToday
12,244,418 views

Sneezing Panda
bytheoriginalgreats
2,056,888 views

Unicorn After Wisdom Teeth
byUnicornpp
4,872,509 views

Songify This- Winning- a song by Charlie Sheen
byschomoyoho
17,137,802 views

Music | Movies | TV Shows | App Store | Podcasts | Audiobooks | iTunes U | steve@me

QUICK LINKS

- Indie Spotlight
- iTunes Essentials
- iMix
- Celebrity Playlists
- Just Added
- Live From The Palms
- Live From SoHo
- My iTunes

TOP CHARTS

Songs — See All >

1. **Born This Way** Lady Gaga
2. **Firework** Katy Perry
3. **Grenade** Bruno Mars
4. **Hold It Against Me** Britney Spears
5. **Black And Yellow** Wiz Khalifa

Top Apps

See All >

Angry Birds | Plant vs. Zombies | Twitter | Doodle Jump | Scoops | Shazam

Cut The Rope | Fruit Ninja | PapiJump | Pictureka | Wurdle | Pandora

Top Albums

See All >

Adele 21 — Adele | Femme Fatale — Britney Spears | Kaleidoscope Heart — Sara Bareilles | The King of Limbs — Radiohead | Loud — Rihanna

Pink Friday — Nicki Minaj | Teenage Dream — Katy Perry | The Beginning — The Black Eyed Peas | Speak Now — Taylor Swift | Doowops and Hooligans — Bruno Mars

TOP CHARTS

Songs — See All >

1. Forget You — Cee Lo Green
2. Perfect — P!nk
3. Never Say Never — Justin Bieber
4. We R Who We R — Kesha

GSA

Goals

The Gay Straight Alliance is a club with goals of creating a safe and comfortable enviornment for teenagers of all sexualities. They discuss issues surrounding teenagers today, whether that be with bullying, finding one's self or encouraging others to express their true selves. The club invites anyone to come to the meetings as it is a chance for students to better understand each other and learn to except differences in people.

Izzy DeMello and Brian Pollock, two seniors who are active members of the club.

Mr. Clark and Ms. Murphy, the teacher adivsors of GSA.

Maggie Klureza and Nick McAvoy, the student leaders of GSA.

Gay Straight Alliance

Projects

The GSA did many activites this year to spread their messages of treating everyone with respect and excepting people's sexuality. On many of the classrooms and walls of LS, there are stickers stating that it is a "GSA safe zone." This ensures no bullying will go on in LS. The GSA has taken an even bigger stand. In November, they traveled to Framingham High School, to support them as they put on the Laramie Project, a play about a gay man who is murdered. The GSA showed support against protestors by making signs of peace and holding candles. The GSA also made "Make it better" videos in responce to the "It Gets Better" videos to show that they will make it better in high school. This club has made a difference in many lives

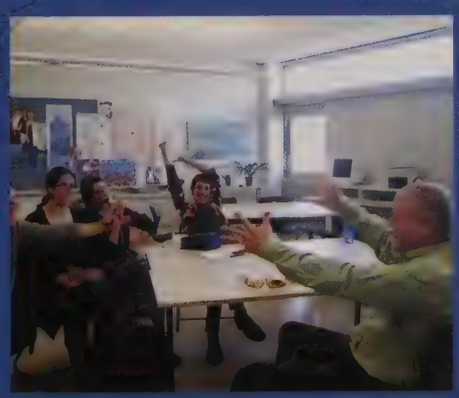

The members of GSA, hard at work.

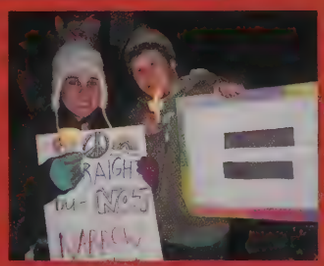

LS students showing support for the Laramie Project.

LS Sister School in Cambodia

In 2007, LS suffered a devistating loss, that of senior, James Alanson. Sophomore, Mira Vale imagined a way of helping the community cope with this loss. Her dream and determination resulted in the building of a school in Cambodia, in memorium of all LS Alumni who died too soon. The students each recieved new supplies, and uniforms and with the fundraising help of Haynes School, a solar powered computer. In 2010, Mira Vale, along with LS Aluumn, Bill Schecter, travelled to Cambodia to attend the school's opening ceremony. This year, a new group of students began to reserect Mira's long-time goals, of staying in close contact with our sister school, making a unique bond across the globe.

1. Students
2. The entire student body, in front of the school building.
3. Buddhists monks blessing the school.
4. Mira Vale passing out school supplies to the students.
5. Cutting the ribbon!
6. Mira Vale pointing out Cambodia on the map.
7. Students in one of the classrooms, with new supplies.
8. Students in one of the new classrooms.
9. Teachers.
10. Students.

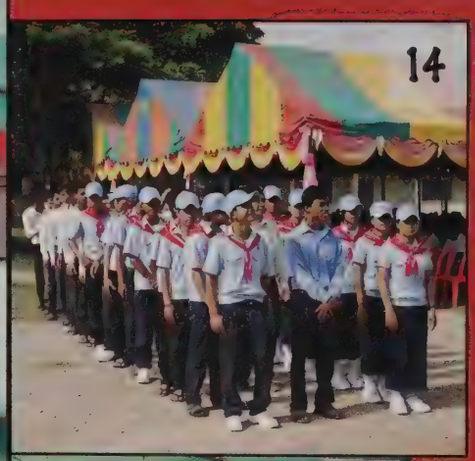

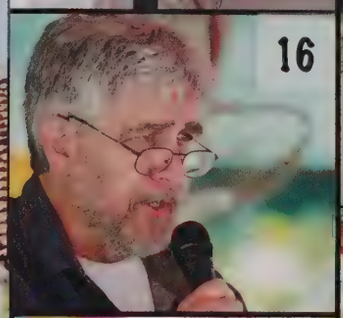

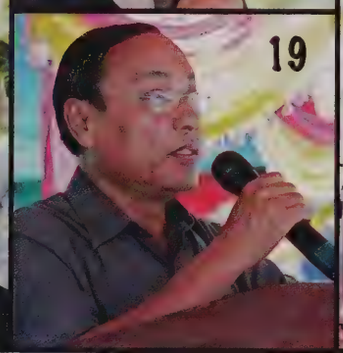

11. Students, holding a picture of LS.
12. Students, holding a Warriors LAX jersey.
13. Mira Vale speaking at the opening ceremony.
14. Honor Guard singing the National Anthem.
15. Solar panels power the school's computer.
16. Bill Schecter speaking.
17.The Head of School speaking.
18. Ty Pent holding picture of LS.
19. The Head of the school, speaking at the opening ceremony.
20. Mira Vale at the opening ceremony.
21. LS students, "Hello L-S Memorial School in Cambodia! From your friends at Lincoln-SUdbury High School, USA."
22. Cambodian students, "Welcome Lincoln Sudbury Regional High School Community."
23. Teachers holding "LS Memorial School" T-shirts.

February Vacation Abroad!

Habitat Trip to DC

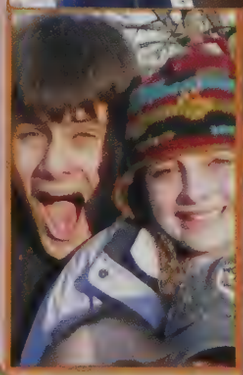

Costa Rica

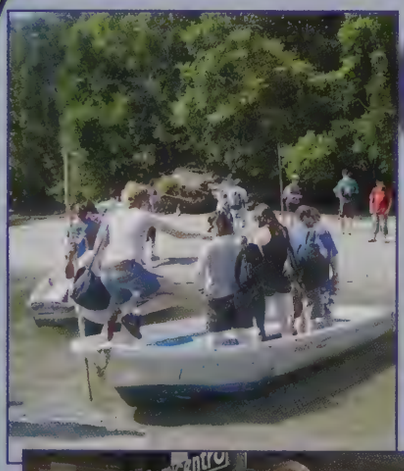

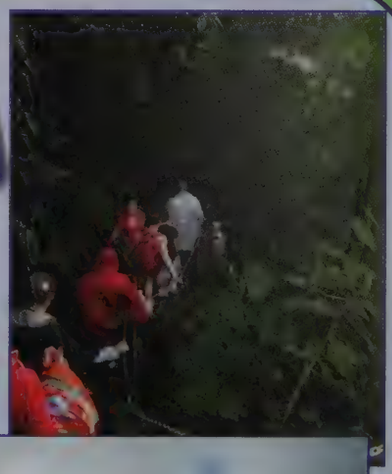

Where did your friends go?

Italy

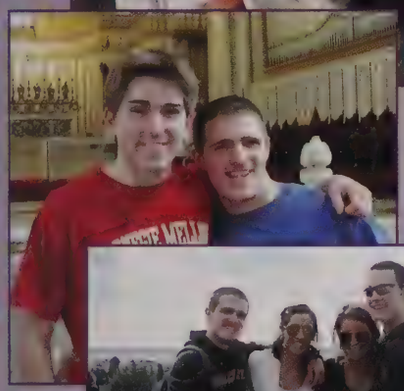

Belize & Guatemala

The News That Made

Gulf Oil Spill

One of the biggest man-made environmental disasters in decades afflicted the Gulf of Mexico when a BP oil well exploded off the coast of the U.S. in April 2010. For months crews struggled to cap the well, and the aftermath still affects wildlife and fishermen in the area.

Wikileaks

Wikileaks sets their mission as "a non-profit media organization dedicated to bringing important news and information to the public." The website was launched in 2006, but towards the end of 2010 controversial documents were released on the Iraq War and on U.S. State department diplomatic cables. The organization has received criticisms and praise, but regardless it has changed the way that the world receives news. The corruption it has unveiled can even be connected to the unrest in the Middle East.

Chilean Miners

On August 5th a San Jose mine collapsed in northern Chile, trapping 33 miners 2,300 ft below ground. The miners battled the darkness, humidity, physical and mental hardships of being underground, while above them people were working constantly to get them out. Some said it was an engineering feat, others a miracle, but after 69 days all of the miners were saved.

In Other News...

-Ground Zero mosque debate began, August 13, 2010
-President Obama officially ended US combat missions in Iraq, August 31, 2010
-Don't Ask Don't Tell repealed, Sept 21, 2010
-An accidental reservoir break caused toxic sludge to flood Hungary, October 4, 2010
-Christine O'Donnell is not a witch, October 6
-North Korea shelled South Korea, November 23
-Prince William gets married to Kate Middleton, April 29, 2011

This Year's Headlines

Crisis in Japan

A magnitude 9.0 earthquake off the coast of northern Japan created a massive tsunami that hit and destroyed highly populated areas of Japan. The subsequent aftershocks and fires created a worldwide nuclear crisis as multiple nuclear reactors in the country lost power and malfunctioned, threatening a dangerous meltdown.

Political Unrest Shakes The Middle East

In the first months of 2011, turbulence shook the Middle East and northern Africa as millions of protestors demanded reform from their corrupt tyrant leaders. The protests started in Tunisia and quickly spread to Egypt. The US notably broke off their longtime relationship with former Egyptian President Hosni Mubarak in support of the protestors, causing many allies in the area to question whether the US is just a "fair weather friend."

In many countries the protests remained largely peaceful, but in Libya the clash between the opposition and Muammar Gaddafi's oppressive 41-year rule became violent. Thousands have been killed, and the humanitarian crisis caused the UN to get involved. The path of Libya is unclear, but it is obvious that the governments throughout the region are going to change. The uncertainty of what is coming next raises the question for policy makers on whether the world can handle all of the change and possible new regimes.

Aussie Flooding

Seasonal flooding in Australia caused widespread devastation across a region larger than Germany and France combined. It was the Aussie's wettest spring on record, partly a result of the La Niña weather pattern.

Remembering Scott Milley..

1Lt. Scott F. Milley graduated LS in 2005. Scooter wore #8 for the LS Boys Hockey team and he inspired his teammates, his coaches and fans with his courage and enthusiasm. Scooter loved the physical confrontations inherent in ice hockey. However, he gave and received hits without violence. During his sophomore year I watched him skate over three consecutive defenders against Boston Latin completing the play with a beautiful goal. After such a play, most players would have returned to the bench thumping their chest and snarling in excitement. Scooter returned to the bench with his ever-present grin, looked up at me through his mask and asked, "Hey Coach, was that the right play or should I have passed the puck." Scooter loved everyone, even his opponents, that love and joy will be missed forever.

-Peter Elenbaas

As a 10th grader, Scott was a student of mine in Modern American History. His mother and I had more than a few conversations that year! I recall one specific incident that led to a phone call home. Scott thought it would be hilarious to lock me in my office, which in the old L-S building, adjoined the classroom. I went into my tiny office to get something, and the next thing I knew, the door slammed shut. And there was Scotty's face, pressed to the glass, smiling his goofy smile. He wouldn't let me out. The rest of the class was laughing, but nervously. Ms. Han won't get mad at Scott. But then again, it probably isn't okay to lock a teacher in her office. A phone conversation and 24 hours later, Scott walked into class the next day. Without saying a word, he went to his seat, sat up straight, folded his hands on the desk, and answered every question with an uncharacteristic, "Yes, ma'am." "Of course, ma'am." "You're absolutely right, ma'am." This routine lasted maybe 5 minutes before we all burst out laughing. No matter how foolish and crazy his pranks, no one could stay mad for long at this exuberant boy with a heart so big that it had room in it for everyone. He is one of the most lovable students I have ever taught, and though I hadn't seen him in years, I miss him dearly.

-Caroline Han

Teachers remember students for all different reasons. Sometimes you remember the quiet ones, sometimes the loud. Sometimes, you remember the ones who make it their business to be memorable, and that's kind of who Scott was. He's been called impish, and he was. He's been called disruptive, and that's him. What is sometimes less remembered is the heart behind the hyperactivity. Scott bounced off the walls and had his name called more than any other student in my class, but he was also super polite, pretty darn smart, and as loving a person as you could hope to find. Nothing he did was with malice. He had trouble settling down, but he actually turned in work that was reflective and thorough. He cared about his grades but he also wanted to make class a place to enjoy, and he did. When I heard reports back from Afghanistan about how Scott had made inroads with the local people--enough so that they honored him with a memorial service, I wasn't surprised in the least. He was the ultimate people person. And when I heard about him making faces so the local children wouldn't be scared by the sounds of war: that was Scott to a T. I'm so glad to know that after leaving LS, Scott was able to experience the joy of travel, the friendship of people all around the world, and the love of close friends and girlfriends. He packed a lot into his life, and I think it's safe to say he enjoyed every minute of it. But we sure will miss a spirit like his in this world....We could use more of them.

-Danielle Weisse

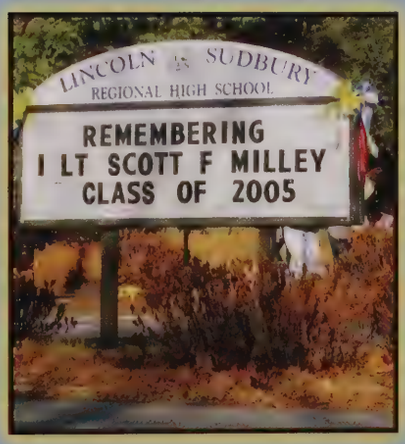

...as a community

facebook

Search

Wall
Info
Photos (592)
Notes
Friends

Friends (5473)

Scott Carpenter

Mr. Danko

Sudbury Public Schools

The Class of 2011

Lincoln-Sudbury High School

School Motto "Think for yourself, but think of others" - Founded 1954 -
1954 population: 247 Current population: 1617 - Hometown: Sudbury, Massachusetts

Share: Status Photo Link Video

What's on your mind?

Lincoln-Sudbury High School
Come see the LSB Players production of Our Town!
Like - Comment - Share

Lincoln-Sudbury High School
Famous slam poet, Taylor Mali, is coming to speak at the school.
Like - Comment - Share

Taylor Mali I can't wait to come and perform at your school.
2 minutes ago - Like

Lincoln-Sudbury High School
The second annual Mr. LS is taking place tonight in the auditorium!
Like - Comment - Share

The Class of 2011 and 410 others like this.

Lincoln-Sudbury High School
The Zone is coming! Come to the blackbox for dinner and then join us in the auditorium to view the finished film. Like - Comment - Share

Scott Carpenter A+!! I was totally blown away at this production. GREAT JOB!
5 hours ago - Like

Lincoln-Sudbury High School
The Tuvan Throat singers, Huun Huur Tu, performed for the students and faculty today. Like - Comment - Share

David Hosford These guys are amazing. One of the best shows you will see at L-S in years!
15 hours ago - Like

Charles Despotopulos I agree. These guys ROCK!!
about an hour ago - Like

Lincoln-Sudbury High School
West Side Story is a big hit. Kirshner Auditorium sold out for first time in LS history! Like - Comment - Share

John Germanotta and 10 others like this.

January 1, 2011- Comedy Central adopts a new logo

January 1, 2011- Oprah's OWN Nework is launched

January 18, 2011- Regis Philbin announces that he will be retiring

February 6, 2011- Superbowl XLV recieved the most viewers ever in American TV History

March 7, 2011- Charlie Sheen is fired from Two and a Half Men

LS Musicians Union

Jordan Wolfe, one of the co-chairs of the LS Musicians Union tells us more about what the group is all about.

LS Musicians Union: The LS Musicians Union is a small group dedicated to enriching the LS Music Scene and giving those with interests in contemporary music opportunities to perform.

Mission: We hope to get more kids aware of some of the awesome musicians at LS and generate a stronger music scene.

Future: As of now, many of the kids who attend our shows are underclassmen. That being said, we can look forward to a strong next couple years of LS Music!

Success: We've been somewhat successful and have had some very well received shows. However we still have a long way to go. As of now, LS bands definitely don't get the recognition they deserve by the majority of the student body. But every concert we get a little bit closer.

Students Part: In order to really keep LS Music alive, it'll take a two fold effort. On one hand, it's the bands' responsibility to work hard promoting them selves and practicing hard to put on good shows. It's also the fans' responsibilities to be as supportive they can and attend shows as many shows as possible.

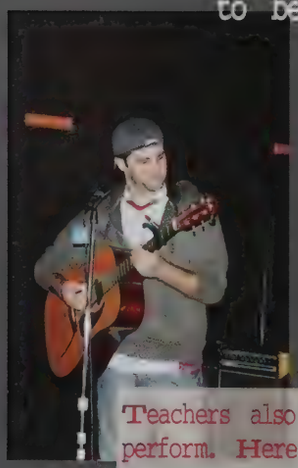

Teachers also get a chance to perform. Here is Mr. Wentworth at one of the shows.

The LS Musicians Union works with Amnesty International to raise funds for human rights causes annually. They also hold other charity concerts like the Rock for Relay and Patch Adams Charity Concert.

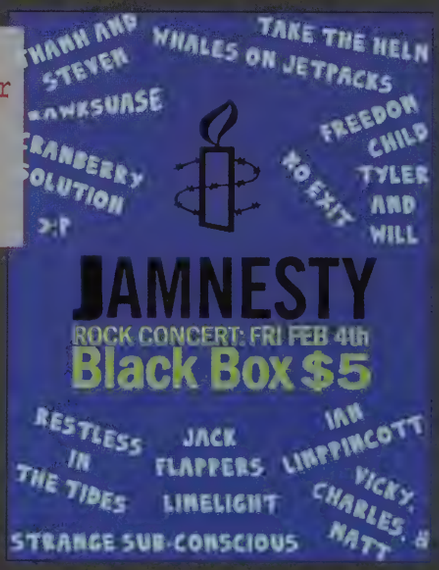

Notable Members:
Tyler Bernard: Co-chair
Jordan Wolfe: Co-chair
Chip Clarke: Sound Tech
Greg Weintraub: Photographer
Grant Sorbo: Photographer
Shell Feda: Photographer
Evelyna Kambanis: Promoter
Vlad Kesler: Mc
Megan Kleeman: Mc
Vicky Hogan: Artist

SENIORS

2011

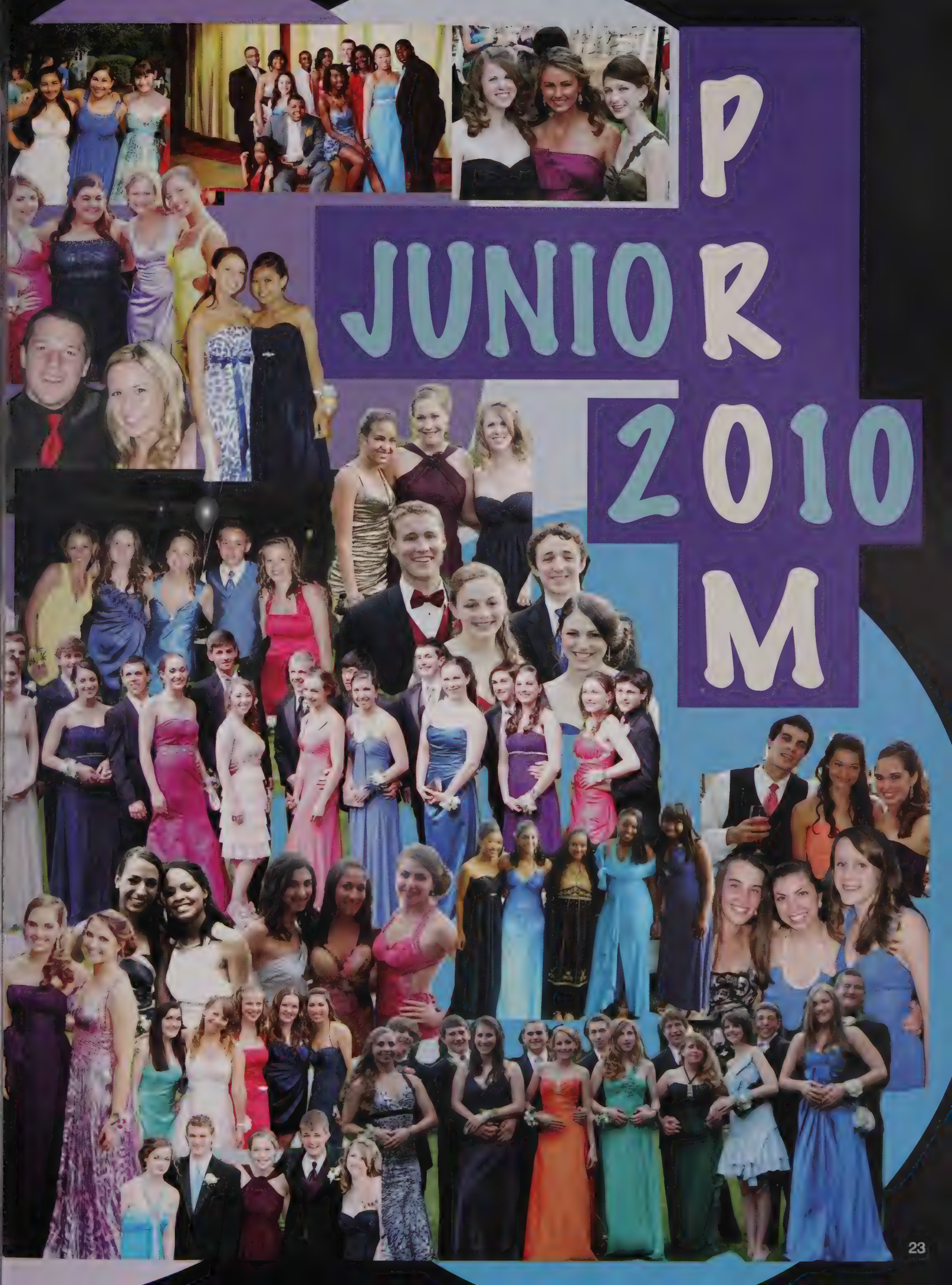
JUNIOR PROM
2010

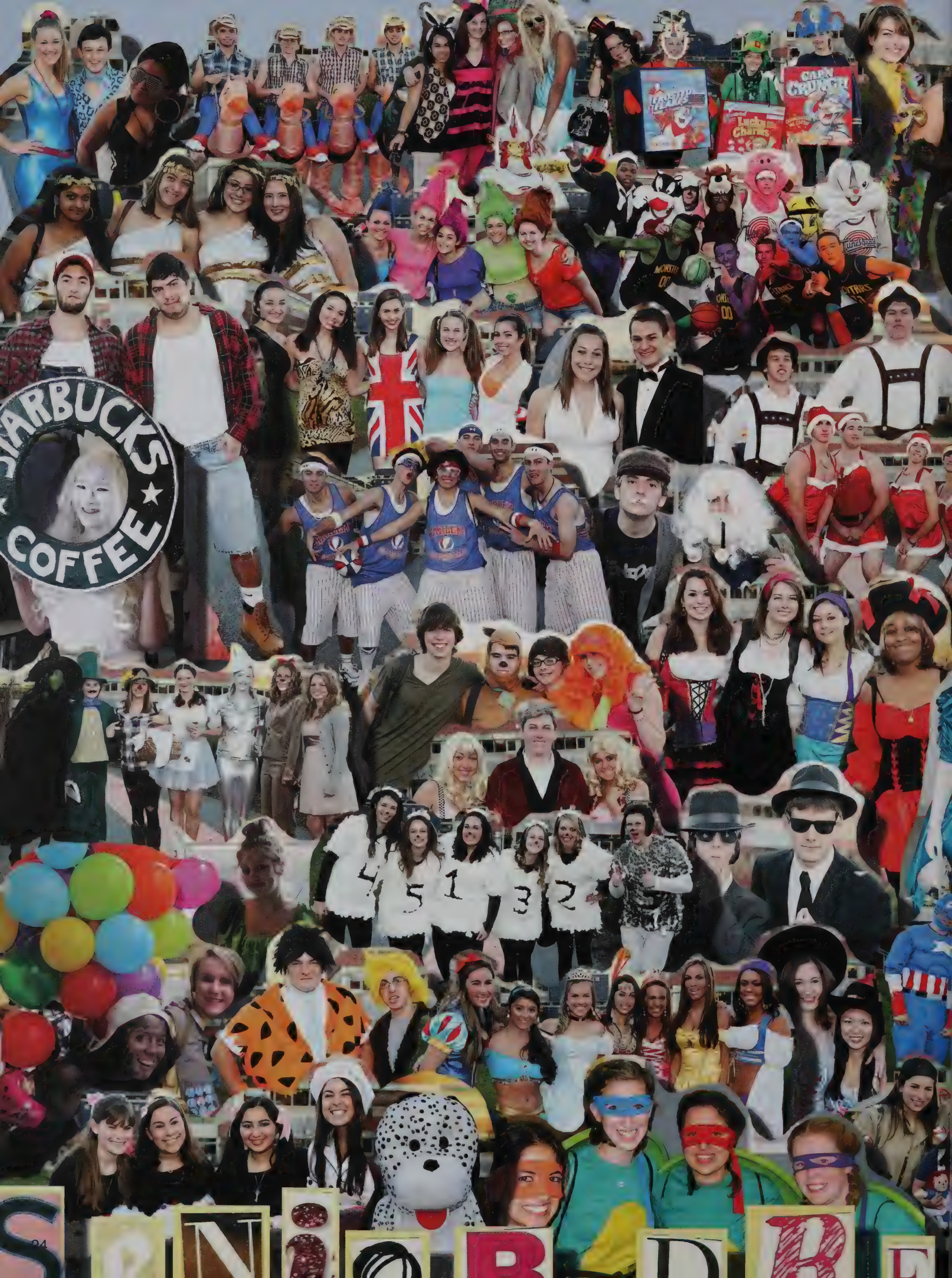
STARBUCKS
COFFEE
4 5 1 3 2

WAY
STOP
DETOUR
Coke
Cheerios
Cheerios
Cheerios

REWIND

1st row left to right: Danny Barker, Nathaniel Arruda- Leuppert, Pierre Baize, Emily Baker, Stephanie Bauer, Will Beckam, Ben Smith, Dylan Thompson, Alexis Tonkel, Jess Sylvia, Emily Siegel, Jess Bonner
2nd row left to right: Kathryn and Brian Coletti, Nick Chunias, Dan Camargo, Cassie Bursma, Lauryn Brown, Sami Berry, Jen Bernier, Gavin Berger, Theo Thompson, Gabriel Tarini, Abbie Titlebaum
3rd row left to right: Maria Cunanan, Amelia Cordischi, Maggie Curtis, Deven Dayal, Eddie DeArias, Ned Donaldson, Krista Galligani, Adriana Gallo, Tim Storer, Ryan Swoyer
4th row left to right: Laura Ganio, Michaela Fendrock, Shel Feda, Terilyn Eisenhauer, Madeline Edwards, Alex Duh, Eliza Sefton, Sam Seng, Mike Shron, Eric Steinbrook
5th row left to right: Colin Finnegan, Ben Forman, Bryce Garcia, Caeleigh Georges, Michelle Gordon, Anna Hanson, Jackie Roder, Matt Rogers, Lucy Santangelo, Tess Schuster

1st row left to right: Zach Holihan, Kayla Hodgetts, Adam Hodges LeClaire, Dara Cohen, Reut Koren, Connor Hall, Josh Haber, Tina Griffin
2nd row left to right: Julian Helgeson, Connor Jacobson, Lauren Jacobs, Danielle Iskandar, Isabel Bennet, Shari Idelson, Ian Egan, Christina Hurley, Stephen Hultin
3rd row left to right: Tori Kohler, Sam Klein, Lauren Kleifges, Alli Kenney, Kelsey Colpitts, Jeff Kaplan, Heechun Kang, Derek Kallarackal, Jenna Kabat
4th row left to right: Cordelia Miller, Sam Miano, Jeff Meltzer, David McIvor, Alex Maloof, Matt McGavick, Ryan Mcavoy, Nick McAvoy, Elizabeth Maguire, Susan Lydon, Leia Lanza
5th row left to right: Danielle Reinstein, Lauren Ready, Annie Rathjens, Mitch Perez, Nancy Pace, Kayla Ngan, Sequoya Molzan, Emily Mollica, Sara and Victor Mohlin

"Pioc yen e kee ama ku awa"
Dinka saying which means "Education is my mother and my father."

Adhieu Achuoth

"Success is a journey, not a destination"

Kenneth Adelman

Grant Akopyan

"Dont twalk to me!"
-Dan Kunitz
"When the game is over, the king and the pawn go back in the same box."
-Italian Proverb
"They couldn't hit an elephant at this dist..."
-General John Sedgwick
"Errare humanum est, sed perseverare diabolicum"
-Seneca the Younger
"Stay cool, bird…boy."
-Arnold Schwarzenegger"

Christopher Allen

"You have to expect things of yourself before you can do them."
Thank you Mom and Dad for all the love and support
Joe and Emily: Despite all the fights, I love you both
Carl: We finally go our separate ways, love you and good luck
Never roam alone,
Wolfpack '11

Keith Anderson

"Ball Don't Lie" - Sheed

In Boss We Trust.
SG-A (Sponge)

Scal4president

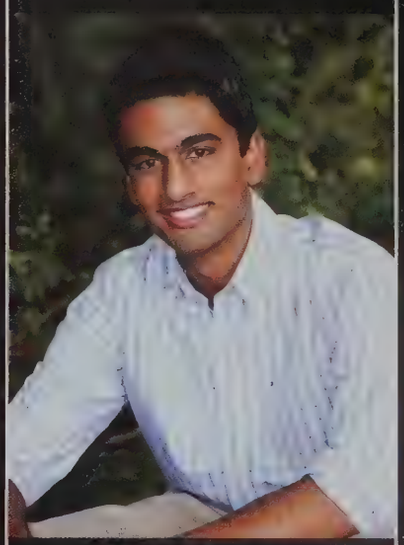

Karthic Aragam

Jacqueline Allen

"You can dream a little dream or you can live a little dream, I'd rather live it cause dreamers always chase but never get it"
Aesop Rock
Good luck living your dreams & remember
"It is our choices that show what we truly are far more than our abilities"
Dumbledore
Mom & Dad S & A thanks for everything!

Carl Anderson

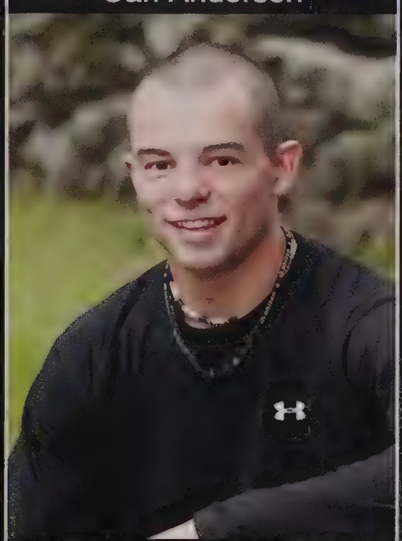

Mom and Dad I couldn't thank you more for helping me get where I am today.
Emily I wish you luck next year and I am proud of you
Joe and Keith we're bros til the end.
We've been through a lot and we've made it.
"Hello. How 'bout that ride in?" -Alan
LP17, DP, JB, MP
Balls Low
No Ceilings

Keep on rocking' in the free world -Neil Young

Thank you Mom, Dad, Alex & Hannah, Link, MM, SW. Congrats 2011! epoh

Jessica Atkins

"The flower that blooms in adversity is the most rare and beautiful of all" -Mulan

I just want to thank my mother, she's been there for me through the hardest of times, and is a wonderful person, I love you!

Emylee Aucoin

Nathaniel Arruda-Leuppert

Success is the ability to go from one failure to another with no loss of enthusiasm. - Sir Winston Churchill

LS Sailing 11

Sean Ashe

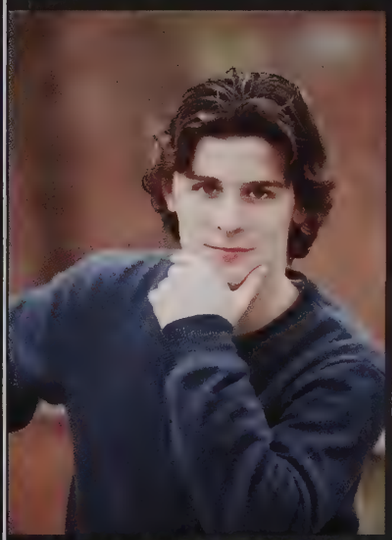

"When Hell freezes over, I'll play hockey there too" Thanks Mom and Dad for everything over the past years Dee-Goodluck Big Guy and Mind that twine for the next 4 years LS Hockey for Life #3 LS Lax #13 FAB FIVE Wolfpack... Its been real

"Music is your own experience, your own thoughts, your wisdom. If you don't live it, it won't come out of your horn. They teach you there's a boundary line to music. But, man, there's no boundary line to art." Charlie Parker
To everyone who made these 4 years amazing, thank you.
LSSD LS Rugby

Pierre Baize

"Life is about trusting our feelings and taking chances, losing and finding happiness, appreciating the memories, and learning from the past." ~Unknown

Mom, Dad, Elizabeth, and Sara, thanks for everything.
To my friends, you guys made it all worth it.
Congrats Class of 2011!

Emily Bakacs

Emily Baker

"If opportunity doesn't knock, build a door."
-Milton Berle

Mom and Dad- Thanks so much for all your support. It means the world to me. I love you!
Drew- Love ya baby brother. You're my dino 4life.
LAJ- Since pre-k :*
Congrats class of 2011!

Luke Baldwin

"I don't worry bout nothin' no cause worry's a waste a my time" -Guns N' Roses
Thanks Mom and Dad for everything.
CM

"I don't know where there is, but I believe it's somewhere, and I hope it's beautiful."

Madeline Balser

Jacob Banta

Jeffrey Barker

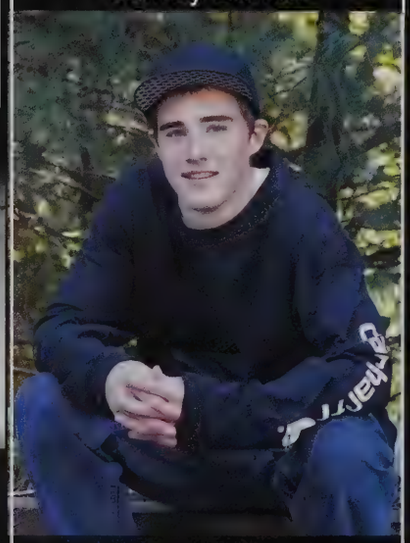

"I like my sugar with coffee and cream"- Beastie Boys

TW- FSU

Michael Barry

"I'm a be what I set out to be without a doubt undoubtably." - Eminem

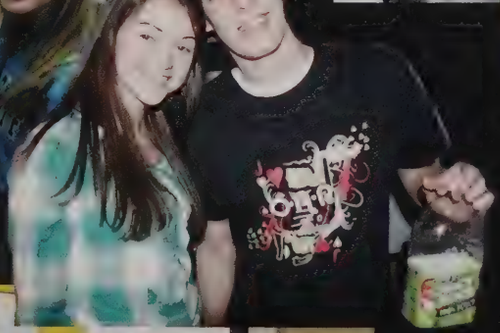

"For to be free is not merely to cast off one's chains, but to live in a way that respects and enhances the freedom of others." Nelson Mandela
Mom, Dan, D, and everyone at LS: You guys make life beautiful. I can't begin to describe how much I love and thank you. I won't let you down!
LETS GO 2011!

William Beckham

"Not all those who wander are lost."
-J.R.R. Tolkien

Mom, Dad, Lilly and Iris- Thanks for all the love, support and laughs along the way.

LLL<3
S-LOTRHPSWXMP
T.E.-Couldn't have done it without you

Isabel Bennet

Stephanie Bauer

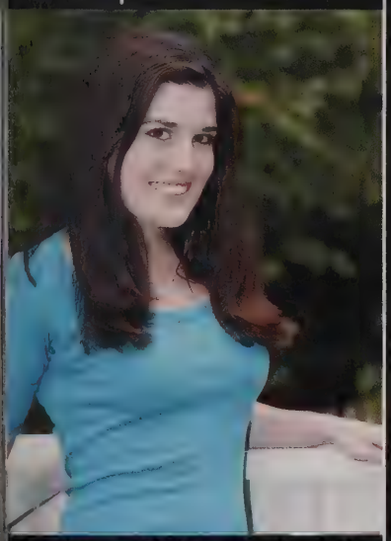

For beautiful eyes, look for the good in others; for beautiful lips, speak only words of kindness; and for poise, walk with the knowledge that you are never alone."
-Audrey Hepburn
Mom, Dad, & Chris thank you for everything, I hope I made you proud.
RH. SB. NH. EK. AH.
forever
Good luck '11!

Alice Bazerghi

Maman & Papa- Thank you for keeping us grounded no matter where we were and standing by me through all of my phases. You're on my list ;)

Tomtom- Our Deputy of Information, thanks for always keeping us in check.

carpool4lyfe

What you think about, comes about.
"It may be impossible, but do it!"
-Brothers K

Gavin Berger

"I know I was born And I know that I'll die The in between is mine."
-Pearl Jam

Tyler Bernard

Casey Bereszniewicz

"The harder you work, the harder it is to surrender"
-Vince Lombardi
Mom and Dad - Thanks for everything, you guys are the best and I couldn't have done it without your support
Bill - Tear up Binghamton and hit a homerun you pansy
Mitch - Bowker Drive for life baby

Nyah Berg

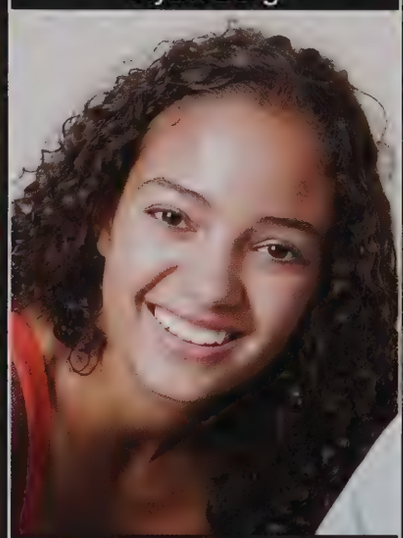

"I'm pretty sure there's more to life than being really,really ridiculously good looking,and I plan on finding out what that is."-Zoolander
Thank you so much Mom,Dad,Jaelin and Reid for always being there for me. I don't know where I would be without you guys.

"if you can imagine it, you can achieve it;
if you can dream it, you can become it."
- william arthur ward

mom, dad, carolyn, kevin,
i don't know where i'd be without your unconditional love and support.
thanks for everything!
c.f. & v.v, always.
good luck '11!

Jennifer Bernier

I like nonsense, it wakes up the brain cells. Fantasy is a necessary ingredient in living, It's a way of looking at life through the wrong end of a telescope. Which is what I do, and that enables you to laugh at life's realities.
-Dr suess

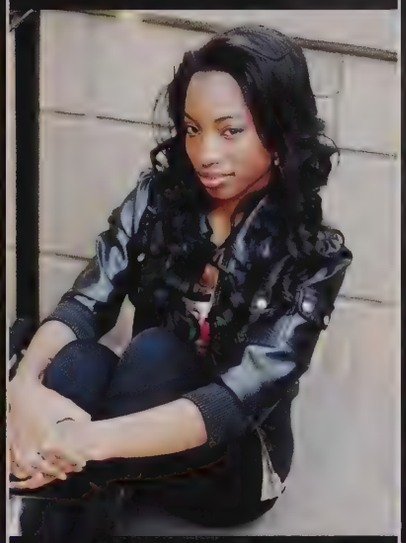

Keyanna Berry

Sami Berry

Thanks Mom and Dad for all your support, I love you.
xoxo Jimmy, Caelyn & Emmy.
BU - you da bomb and the best brother I could have ever asked for.

"Life isn't about waiting for the storm to pass...
it's learning to dance in the rain. "

Edward Bloom

"Powered by owls"

"Energy and persistence conquer all things." -Ben Franklin
"Just keep swimming."- Dory
Thanks Mom, Dad, Matt, Jessie, Friends, and Teachers.

Joshua Bodner

Life surprises you; & those are the moments worth living for

Thank you Mom and Dad for all of your encouragement and support And thank you Jonathan for always being there for me<3

J.J.A.C.T. - live it up

Jessica Bonner

Garret Bonney

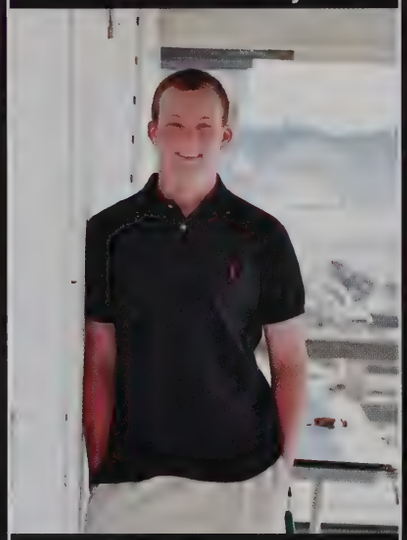

"Champions aren't made in gyms. Champions are made from something they have deep inside them a desire, a dream, a vision. They have to have the skill and the will. But the will must be stronger than the skill."- Muhammad Ali

Thanks to all my family and friends who have helped me through the years.

Elizabeth Borden

"There are more things in heaven and earth than are dreamt of in your philosophy."
-William Shakespeare

GTL '11

Did you finally get the chance to dance along the light of day, and head back towards the milky way? -Train M&D - thanks for always telling me it's possible T,D,O I have loved every moment Friends - you're all crazy, thanks for the wild time LSSD - no regrets, just love. Congratulations Eleven!

Lauryn Brown

Success is the ability to go from one failure to another with no loss of enthusiasm. - W. Churchill

Mom and Dad, thanks for pushing me to achieve. Emmy, you're a great little sister and friend. My friends, thanks for the nicknames and good times. Jokes jokes jokes.

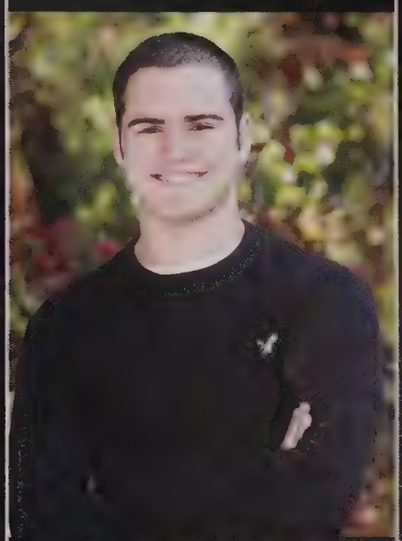

Benjamin Budas

Stephanie Bosquet

"See I know I'mma make it. But even if I don't, don't feel bad, 'cuz honestly all these times that I had those will be the best memories."~ Big Sean. GG SK BY ND MH CP LS DM Beeps KB KM MT Crip my 2012 loves and my L-town gang! You guys rock my socks, and made my 4 yrs amazing!! CLASS OF '11 OUT!

Kathryn Boyle

"What lies behind us and what lies before us are tiny matters compared to what lies within us."-R.W. Emerson
M&D- Thanks for all you have taught me, love you. Conor&Owen&Alexa - Thanks for always being there for me, you guys are my greatest friends. '11-Thanks for the memories and laughs, goodluck!

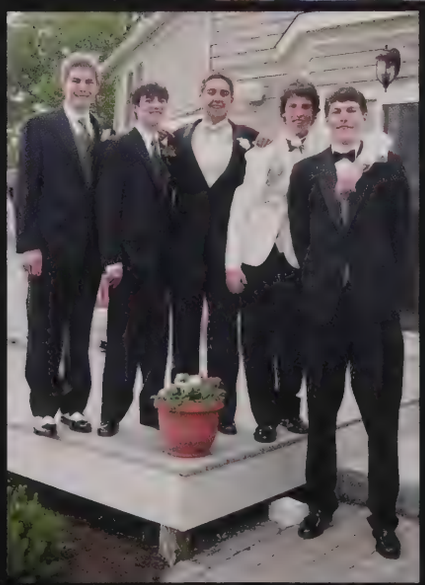

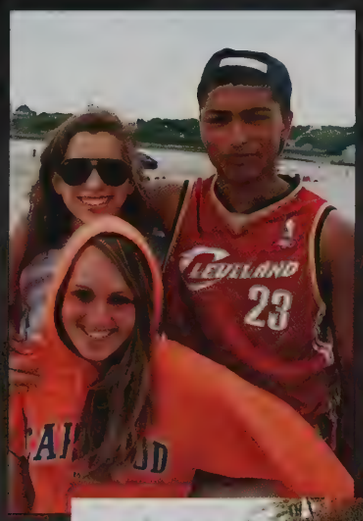

"Do not go where the path may lead, go instead where there is no path and leave a trail." - R.W. Emerson
Thanks mom, dad, and Jessie for everything!
We did it class of 2011!

"I think I'll take a moment,celebrate my age The ending of an era and the turning of a page Now it's time to focus in on where I go from here Lord have mercy on my next thirty years" -Tim McGraw M,D,J- Thanks for always having my back,I love you! Girls- I'll never forget the crazy times
Congrats '11

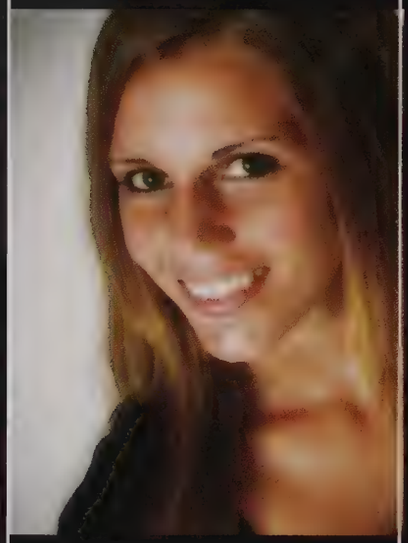

Cassandra Bursma

Andrea Butler

Christopher Burgess

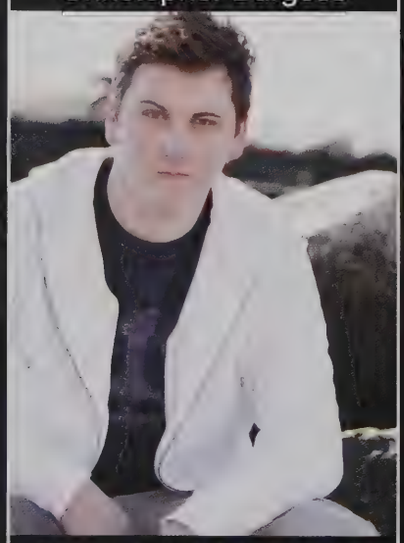

"Some little bird said that the big secret in life is that there is no big secret. Whatever your goal, you can get there if you're willing to work. I got to meet this fricken bird!"

Olivia Burk

"Wherever you go, go with all your heart." ~ Confucius

"All you have to do is decide what to do with the time that is given to you"
Mom, Dad, & Kelly, I love you, I'll always be your little boy
To my boys, its been real
"Heroes get remembered but legends never die, follow your heart kid, and you'll never go wrong."-
The Sandlot

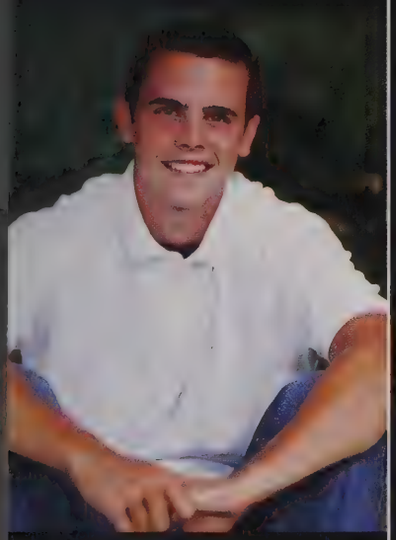

Dennis Cakert Jr.

"Yesterday is but a dream, tomorrow but a vision. Today well lived makes every yesterday a dream of happiness, and every tomorrow a vision of hope."
-Indian Proverb

Thank you Mom, Dad, Kristin, and Joey for everything over the years. I wouldn't have made it this far without you guys.

Kaitlyn Caloiero

Daniel Camargo

Marina Canella

Here you leave today and enter the world of yesterday, tomorrow, and fantasy...

emok.

"It does not matter how slowly you go so long as you do not stop."
"Don't let the fear of striking out keep you from playing the game."

Brendan Carroll

"Nothing beats reason for keeping tigers away. But be excessively reasonable and you risk throwing out the universe with the bathwater."
--Yann Martel

Amanda Castagna

Kristian Catalan

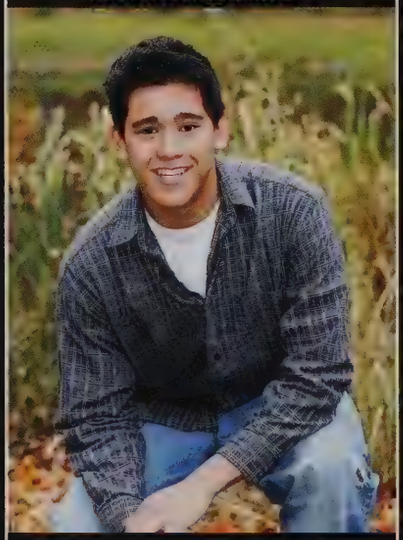

"The only way out, is through" -Robert Frost
Other things may change us, but we start and end with the family.
-Anthony Brandt
Thanks M and D couldn't have done this without you.
"You can take the dog out of the Wolf Pack, but you can't take the Wolf Pack out of the dog" its been real boys WOLFPACK'11

Priyanka Chandana

"If you want something in return, you have to give something."
Thank you mom and dad for everything you have done for me all these years and for all the support. I love you.

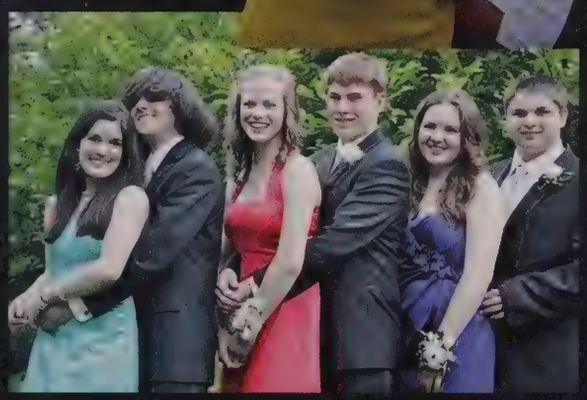

"Music is a world within itself, with a language we all understand" -Stevie Wonder Thanks to all of my teachers, friends and family for supporting me and helping me throughout the years, I really appreciate it!
||: Trumpet, school, Trumpet, homework, trumpet,trumpet, eat, trumpet, sleep :||

Cassandra Chin

Miranda Chu

Brandon Chang

"Oh sheesh y'all, 'twas a dream!" - Amir Blumenfeld

Jamie Charest

Heaven's not a place that you go when you die
it's that moment in life when you actually feel alive so live for the moment now
Mom&Dad thanks for everything Taylor & Michelle: best sisters anyone could ask for Thanks to all my friends who have helped me along the way SH my other half.
dooze&ocho forever

Live To Ride and Ride To Live. Make these years the best you will ever have.
-2011-

Charles Clarke

Nidjie Clerge

Nicholas Chunias

Draco dormiens nunquam titillandus.

I'm cool dad, that's my thang. I'm hip, I surf the web, I text. LOL: laugh out loud, OMG: oh my god, WTF: why the face.

Thanks for all the support Mom, Dad, Lauren, Ben, Megan, Teddy, Chloe Dinos.

Kelli Ciampa

Just another day in life..

Love you,
Colin, Mom, Dad, and my brothers

"In times like these, in times like those, What will be, will be, and so it goes." -Jack Johnson

Mom, Dad, Nate: I love you so much, thanks for everything!

LT always and forever! All my girls, love you more than words could say!

Caitlyn Cohen

"Dream as if you'll live forever, live as if you'll die today." – James Dean
Mommy, Freddy, Daddy & Lara: Thanks for always being there. Morgan, Michael, Brian & Sadie: You weirdos, you made it fun :) There are certain people you just keep coming back to – girls couldn't do it without you. Good Luck '11

Dara Cohen

Katherine Coleman

"It's better to regret something you did do than something you didn't do." I don't know who said this, but this by far the wisest statement that I have ever heard.
Thank you to everyone else who has been with me these last four years,
And thank you class of 2011. You all are fantastic people. <3

Brian Coletti

What advice do you

Even if you are on the right track, you will get run over if you just sit there.
-Will Rogers

LSXC- love you girls

Kathryn Coletti

"but tomorrow may rain, so i'll follow the sun" -the beatles
Lanny & Pops- I'm so grateful for everything you've done for me. Mark- even if i was named aitlin, i'd still like you. Megan- your my best friend seaweed girl. Steve- thanks for DMX month in the car
peace.love.carpool

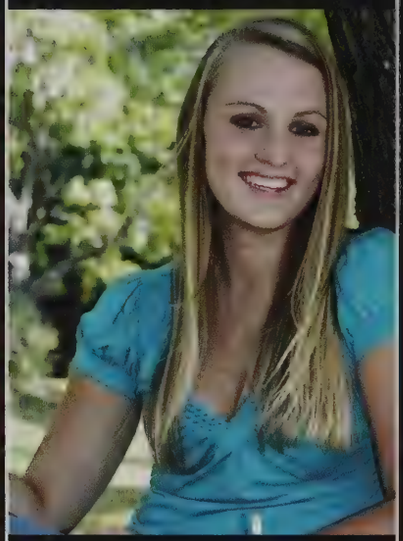

Caitlin Collins

"Don't stress
-Michaela Fendrock

"Don't slack off. Always work hard all four years."
- Sasha Ganeles

"Stay classy"
-Brenda Lewis

"High School goes by a lot faster than you think. Every choice and decision you make now will effect your overall experience through being accepted to college. At the end of the day meet new people, try different things, and just live life"
-Greg Weintraub

Kelsey Colpitts

"You're not alive unless you're living"
Family and Friends - Thanks for everything, I miss you already.
Haley - BYS. kickarooneez. Prof W. Good Luck sis.
"Live so that your memories will be part of your happiness"
CONGRATS 11'!!
gLk

Nicholas Connors

have for the freshman?

"Take your freshman year seriously. Your grades do count later on. Graduation seems like so far away, but it is a lot closer than you think."
- Lucy Santangelo

"Try a lot of new things."
-Jordan Wolfe

"Have fun! It goes by fast." -
Kelsey Colpitts

"Don't stand in the middle of the hallway!"
-Brian Pollock

"For beautiful eyes, look for the good in others, for beautiful lips, speak only words of kindness and for poise, walk with the knowledge that you are never alone."

-Audrey Hepburn

Mom and Dad
Thank you for supporting me in everything I do!

Amelia Cordischi

"Go confidently in the direction of your dreams, live the life you have imagined" -HDT
Mom & Dad- I couldn't ask for better parents
Drew, Jess & Brent- Thanks for leading the way, I love you all
"Celebrate we will, for life is short but sweet for certain" -DMB Girls- HK UNO Good luck '11!

Shelby Crane

Olivia Coombs

"I like nonsense, it wakes up the brain cells."
-Dr. Seuss

Kyle Cooper

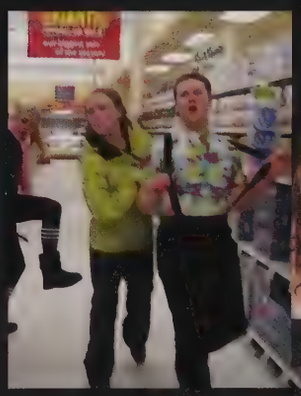

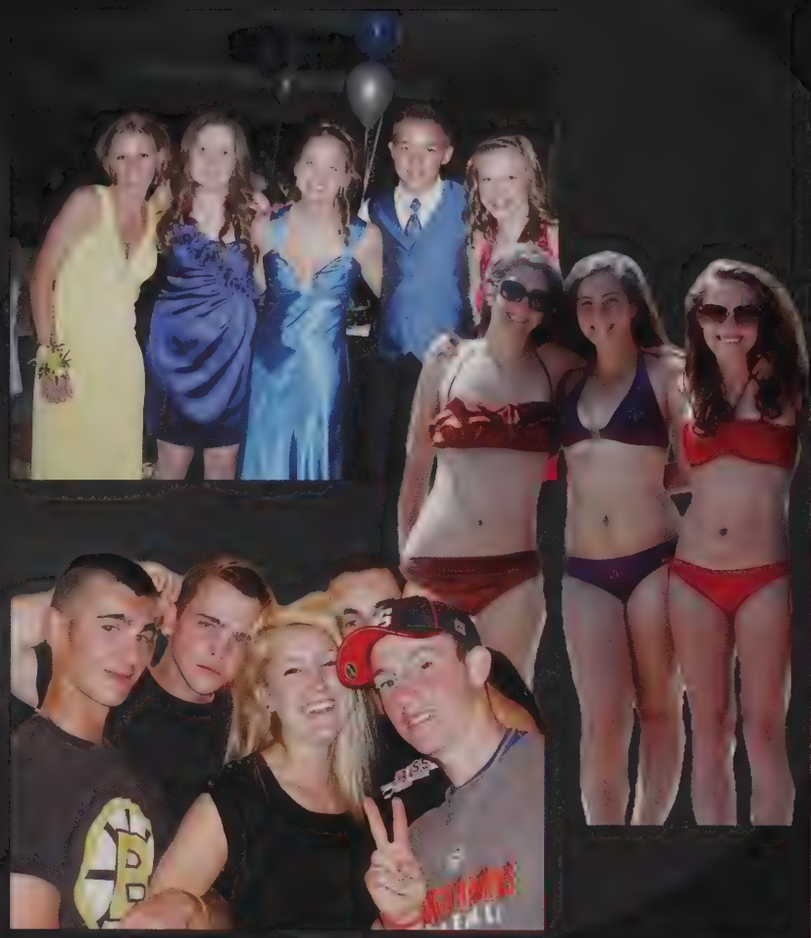

The past is gone,
It went by like dusk to dawn, Dream until your dream comes true.
-Aerosmith
Mom and Dad- Thank you for everything, I love you.
Erin- I'll always be here for you, love you Thanks to all my friends, I couldn't have done it without you
Reed- forever and always, I love you

Maggie Curtis

"Life moves pretty fast. If you don't stop and look around once in a while, you could miss it." -Ferris Bueller.

Thank you, Mom, Dad, Collin, and Caitlin.

Corey Dailey

Hayley Cummings

And remember no matter where you go, there you are

congrats 2011 we did it!

Maria Cunanan

"Take too many pictures, laugh too much, and love like you've never been hurt- because every sixty seconds you spend upset, is a minute of happiness you'll never get back"

Thanks everyone, it's been fun

Sajeev Daniel

Connor Davies

Eric Davis

Lauren Davis

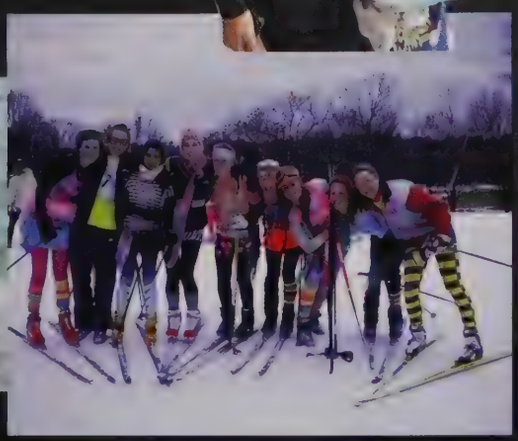

True inspiration comes
from the lack of inspiration
10% Luck
20% Skill
15% Concentrated power
of will
5% Pleasure
50% Pain
100% Reason to
remember the name
------- Fort Minor
LS Wrestling
Santa's little helpers
BOTR

"The only thing that interferes with my learning is my education" Albert Einstein
Thank you Mom, Dad, Taylor, Michael and Kendall for all of your support.

Nyeilla Davis

Matthew Dawson

Robert Dawson

"If you look annoyed all the time, people think you're busy" -george costanza

Deven Dayal

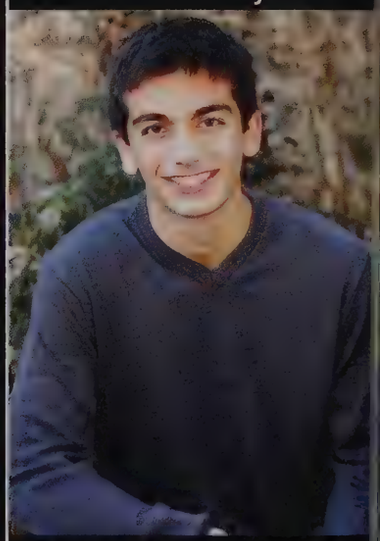

"Oh yes, the past can hur
But the way I see it, you
can either run from it, or.
learn from it." - Rafiki

Thanks friends, family,
Mom, Dad and Mira
Elite 4

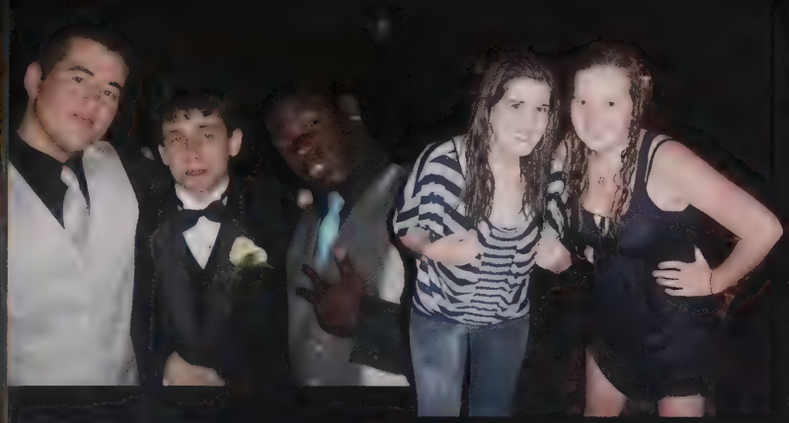

I do not regret the things I have done, but those I did not do

And some day, when we grow up, it's all gonna be that simple

4th grade fo' lyfe
frickafrackafroo

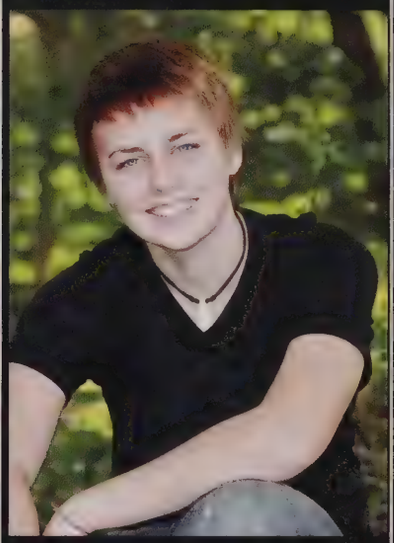

Isabel DeMello

Dad, Mom, Sam and Donovan thank you for supporting me both academically and athletically, I love all of you.

Cole DeNormandie

Jake Dean

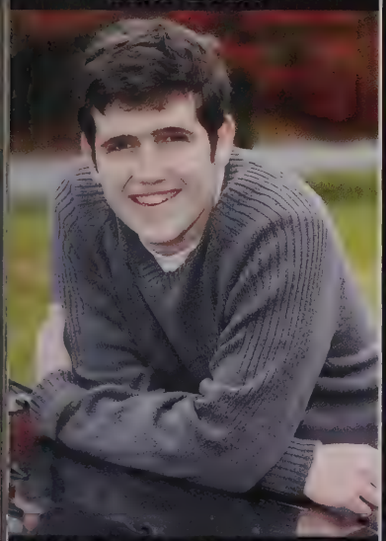

Hell is not a place you go, if your not a Christian it's the failure of your life's greatest ambition."
Dad, Mom, Jon, and Lily thank you for everything.
I will make you proud.
Look into my eyes and it's easy to see
1 and 1 make 2, 2 and 1 make 3
It was destiny. "
-Tenacious D To the WolfPack LS Hockey

Edward DeArias

"Some people want it to happen, some wish it would happen, others make it happen." - Michael Jordan Thank you Mom, Dad, Aimee and Dusty for everything.

"How can I be useful, of what service can I be? There is something inside me, what can it be?" Van Gogh

"Don't walk behind me; I may not lead. Don't walk in front of me; I may not follow. Just walk beside me and be my friend." A. Camus

"In the book of life, the answers aren't in the back."Charlie Brown

Dominic Douglas

Caroline Doyle

Brandon Donald

Edward Donaldson

"I don't want to be a product of my environment. I want my environment to be a product of me."

MDLKW - thanks for all the love and support

"Find out what it is in life that you don't do well, and then don't do that thing." - The Most Interesting Man in the World

259 all day

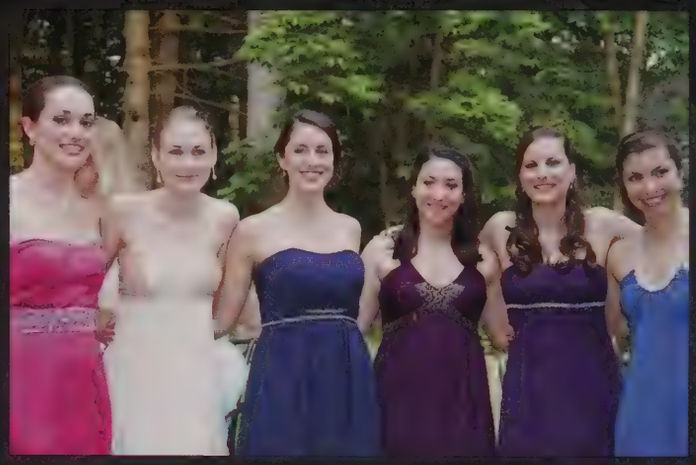

Thomas Driscoll

Alexander Duh

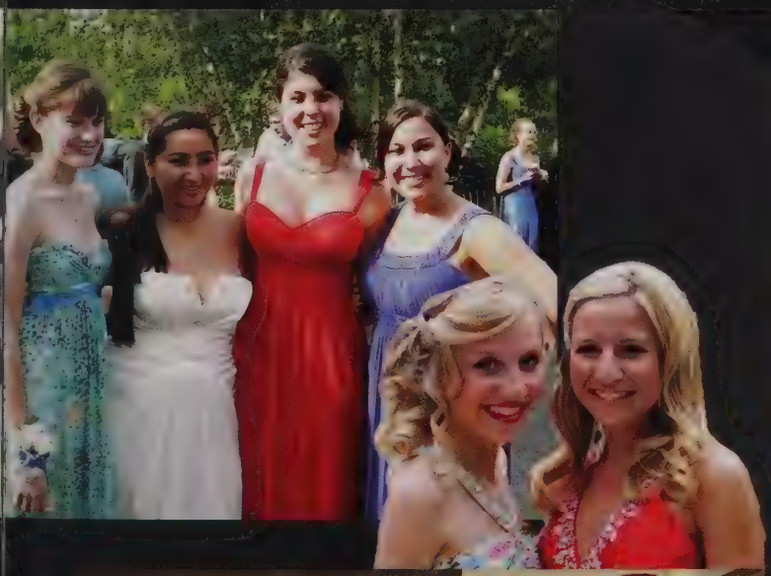

Garrett Dunne

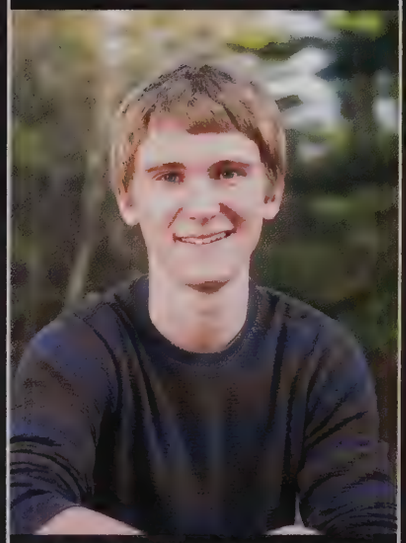

"Our deepest fear is not that we are inadequate. Our deepest fear is that we are powerful beyond measure. It is our light, not our darkness, that most frightens us"

Krystian Eaglehorse

"Enter through the narrow gate; for the gate is wide and the road is easy that leads to destruction, and there are many who take it. For the gate is narrow and the road is hard that leads to life, and there are few who find it." -Matthew 7:13
Love you Mom, Dad and Becca and thanks for everything you do for me.

Jacob Earle

David Eckler

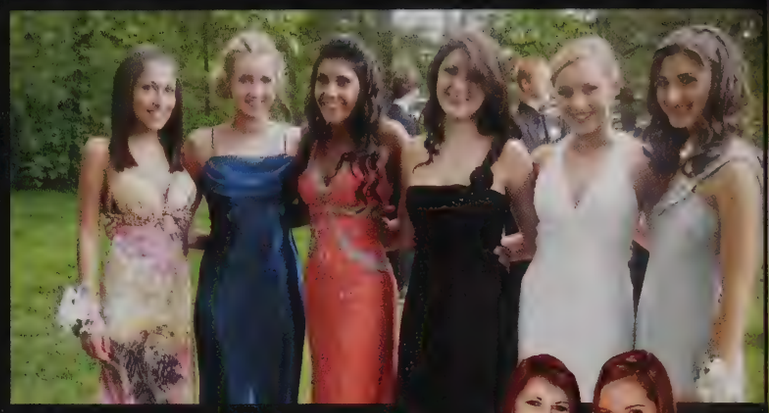

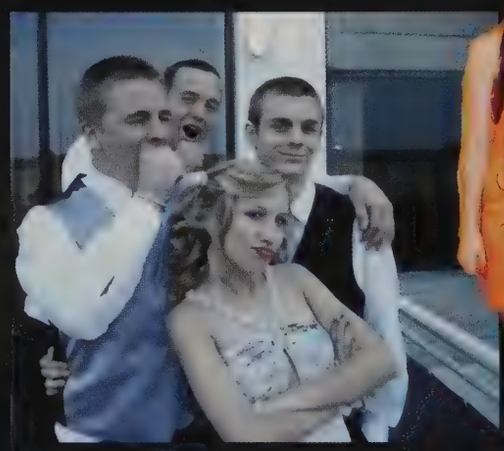

Jonathan Eckler

Madeline Edwards

"I wish the world was flat like the old days,
Then I could travel just by folding a map,
No more airplanes, or speed trains, or freeways,
There'd be no distance that could hold us back."-Death Cab For Cutie
To my family-Thank you for all of your love and support.
To my friends-Love you all. Congrats '11!

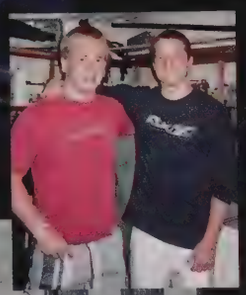

Continuous effort - not strength or intelligence - is the key to unlocking your potential." - Liane Carlos
Thanks, Mom, Dad, Elise, Mr. Plunkett, Umz, and Amy

LS Hockey '11

Mary Evans

Henry Fairbairn

Ian Egan

"Keep away from people who try to belittle your ambitions. small people always do that,
but the really great make you feel that you, too, can become great."
Mark Twain

Terilyn Eisenhauer

"Far away there in the sunshine are my highest aspirations. I may not reach them, but I can look up and see their beauty, believe in them, and try to follow where they lead."
Louisa May Alcott
Much love to my Momma and Belle. Couldn't have done it without you girls <3

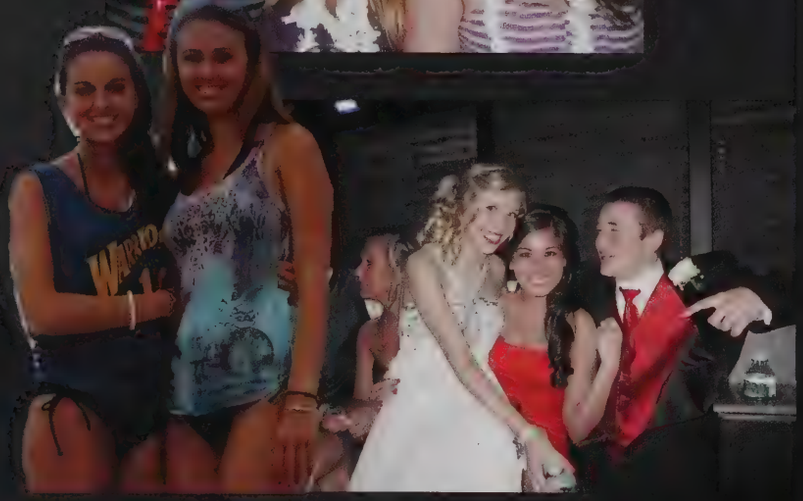

It's a magical world, Hobbes ol' buddy, let's go exploring.

People do not decide to become extraordinary. They decide to accomplish extraordinary things- Edmund Hillary Mom, Dad-Thank you for always being there, I couldn't have done it without you. Peter, Daniel- Have fun. I'll miss you guys. "All the good with the bad, make something no one else had"

Michaela Fendrock

Colin Finnegan

Michelle Feda

To live, to err, to fall, to triumph, to recreate life out of life!

On and on and on and on!

I'm human here, here I can be!

Sarah Feldman

"You can never be old and wise if you were never young and crazy"

Mom, Dad, Alex, Molly- Your love and support has meant the world to me. I love you always Friends- Thanks for keeping it fun =]

Keep Dancing Through Life…
Stay Classy '11

What was your

"Out of all my years at LS, my favorite class was Race and Membership with Mr. James. I liked it because it opened my eyes to how prejudices have changed throughout time."
- Amelia Cordischi

"BC Calc with Ms. Wilson was a great class. It was cool to be with all seniors when I was a junior. The class had a warm friendly atmosphere and I really enjoyed it."
~Gavin Berger

"My favorite class I have taken at LS would be AP U.S. History with Mr. Gilman. I loved the class because I loved Mr. Gilman, he was an awesome teacher!"
~Cordelia Miller

"World Crises with Mr. Grace was my favorite class at LS that I took. It was unlike any other history class in the way we studied events happening right now and it made history feel real."
~Aaron Vale

"Nothing great was ever achieved without enthusiasm."
Ralph Waldo Emerson

Thanks Mom, Dad, Jenn, Alyssa and all my friends for their love and support these past four years. I couldn't have done it without you!

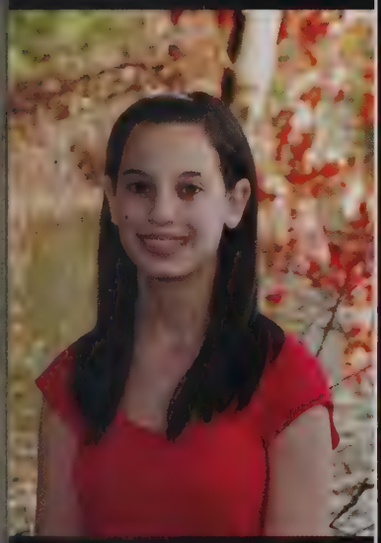

Rebecca Fishbein

"Don't stop this train, Don't for a minute change the place you're in" Keep it classy 2011
My biggest thanks to the Lord.
All my thanks and love to my parents.
I love you girls! RK JB VV MS "How far do I have to go to get to you? ...Send me the miles, and I'll be happy to, Follow you love"

Charis Flamburis

favorite class??

"The english department has a wide variety of classes and books that I love! I especially liked Modern British Literature with Ms. Carr."
~Maggie Curtis

"I thought Dictators was an awesome class with Mr. Hosford. It was really interesting and really fun!"
~Max Glick

"Infectious Diseases with Mr. Alwan was a fascinating class. We talked about a wide variety of stuff and I learned a lot."
~Allie Tyrrell

"Philosophy with Mr. James was my favorite class at LS. We talked about a lot of ideas that people usually do not talk about and I thought about things I have never thought about before. Great class!"
~Jackie Morse

Abigail Flint

Benjamin Forman

"The path of the righteous man is beset on all sides by the iniquities of the selfish and the tyranny of evil men."
Mom and Dad - Would've gotten lost along the way without you guys. Thanks.
Sam - Keep on going buddy. You'll get there.
Tripod Love
Wolfpack '11 and Forever
LS LAX 2011 #14
LSFB #47

"When you are young, you should set your goals high because as you grow older, you will find they are much easier to reach"

SG-A

Aaron Fox

"Although your mind's opaque, try thinking more if just for your own sake. The future still looks good and you've got time to rectify all the things that you should"
- The Beatles

Jesse Fox

Marisa Fragale

"Watch your thoughts; they become words.
Watch your words; they become actions.
Watch your actions; they become habits.
Watch your habits; they become character.
Watch your character; it becomes your destiny."

Henry Frost

No longer will I wake up and my dreams just vanish. They're staring right at me, I must take advantage. Hard work pays off, you get what you put in. So why stop now? Gotta keep pushing. -Juel Santana.
Mom, Dad, Andrew, Annette, Kate- you guys are awesome. Thanks.
SVP. -TW-

It's all about the journey, not the outcome.
Carl Lewis

Mom, Dad, Jen- Love you more then anything. Thank you for supporting me in everything I do.

Good Luck 2011

"We're fated to pretend."

Tonfy, Mazine, Doc and Nupe: what a group. :)

Eric Gandrup

Sasha Ganeles

Krista Galligani

"Yesterday is history, tomorrow is a mystery, today is a gift."
"Tough times don't last, tough people do."
*M&D * Thank you for the never ending love and support.
J&M Thank you for the adventures and for the laughs,
I love you.

Adriana Gallo

So come out of your cave
walking on your hands
And see the world hanging
upside down
You can understand
dependence
When you know the
maker's hand
- Mumford & Sons

GTL '11

Great things are done when men and mountains meet.
-William Blake

If you don't do it this year, you will be one year older when you do.
-Warren Miller

Thanks Mom and Dad, you were like parents to me

Aerodynamically, the bumblebee shouldn't be able to fly, but the bumblebee doesn't know it so it goes on flying anyway. Mary Kay Ash
Laughter is not at all a bad beginning for a friendship, & it is far the best ending for one. Oscar Wilde
Tons of love & thanks to my family & friends for everything

Gregory Gazda

Amelia Geitz

Laura Ganio

"Together forever, never apart. Maybe in distance, but never in heart."
Love you girls: SF, AB, CT, AK, CW, GH, MK, ES, AH, SM, LJ, KB

"Home is a place you grow up wanting to leave, and grow old wanting to get back to."
D, M, S, M, C, C

Bryce Garcia

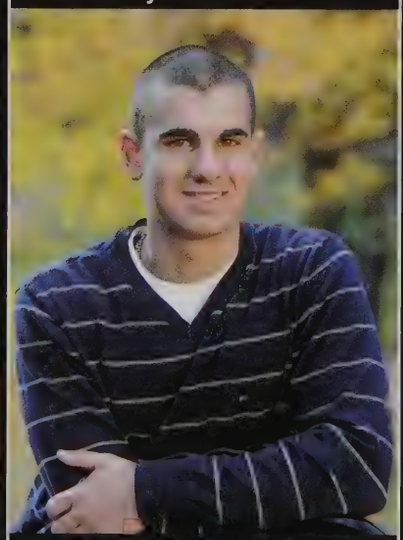

"How do you go from where you are to where you want to be? I think you have to have an enthusiasm for life. You have to have a dream, a goal, and you have to be willing to work for it... Don't give up. Don't ever give up." -Jim Valvano
Thank you to my family and friends.
Sudbury Baseball

"You have brains in your head. You have feet in your shoes.
You can steer yourself in any direction you choose.
You're on your own, and you know what you know and... you are the one who'll decide where you'll go." - Dr. Seuss
Good Luck '11
~259~
All Day

"A ship is safe in harbor, but that's not what ships are for"

Caeleigh Georges

Eric Giovannetti

Max Glick

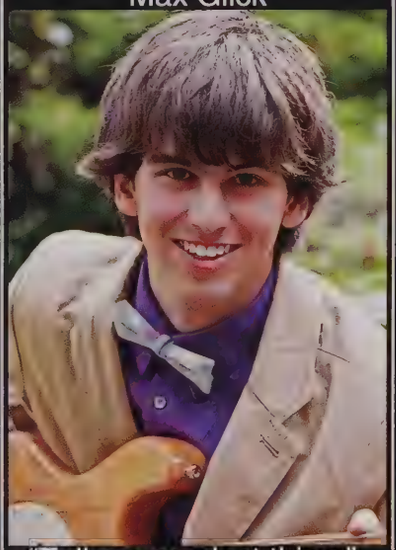

"Tell me one last thing," said Harry. "Is this real? Or has this been happening inside my head?" Dumbledore beamed at him and his voice sounded loud and strong in Harry's ears ..."Of course it is happening inside your head, Harry, but why on earth should that mean that it is not real?"
J.K. Rowling

Sasha Goldblatt

"Time passes and it tells us what we're left with, we become the things we do."
-Third Eye Blind
Mom, Dad, Mike Thanks for all your love and always being there for me.
C, M I love you girls, can't imagine what would I do without you all.
I FDAUTTWILTF

congrats eleven!

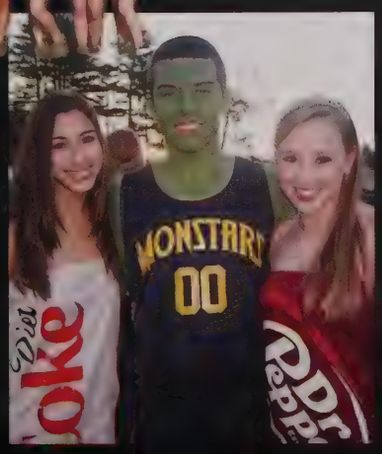

"we walk through our lives one day after the next but every once in a while we stumble completely unknowingly into people that will forever alter our lives" I love my fam of 2011 <3 SS, ND, KC, BY, MH, LS, CP & my JR's NA, JT, KM & SM. I'll miss you all, stay class '11 ;-)

Gisselle Gonzalez

"I regard the theatre as the greatest of all art forms, the most immediate way in which a human being can share with another the sense of what it is to be a human being."
Oscar Wilde

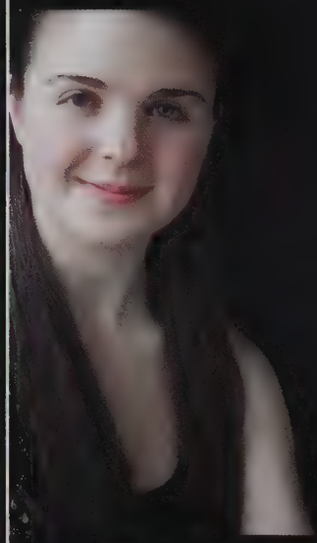

Gillian Gordon

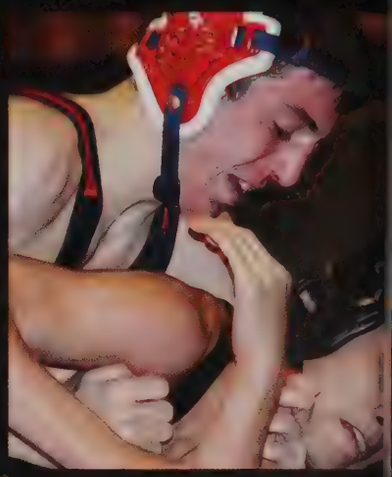

Michelle Gordon

"I hope you never fear those mountains in the distance, never settle for the path of least resistance, living might mean taking chances, but they're worth taking."
Mom, Dad, & Kenzie- Thank you for the continuous support and love. I love you!
Friends- You made these years worthwhile- you are the best!

Heidi Graesdal-Knutrud

"try not to become a man of success, but rather try to become a man of virtue." - Einstein

Thanks to my Mom and Dad who have kept my motivated and supported ms

Katie Hubley 10.29.09
<3

Elias Greenspan

Thanks Mom and Dad for pushing me, and for always being there. I love you! Brian you are my inspiration in so many ways. You are the best big brother. Love you cousins NGRMM&M. You rock!

"Live,Laugh, Love". In my heart I will always be a "California Girl"

Christine Griffin

Taylor Grant

Never thought times could get this good
Mom and Dad…you have made me who I am today, can't thank you enough
Shmuppa-always and forever.
My love is alive, way down in my heart, Although we are miles apart, If you ever need a helping hand,
'll be theRe on the double
Just aS fast as I can"
JJACT<3

Harrison Greenhouse

"Gold medals aren't really made of gold. They're made of sweat, determination, and a hard-to-find alloy called guts."
Dan Gable "Once you've wrestled, everything else in life is easy."
"The body wll do whatever the mind tells it to."
Thank You Mom, Dad, Nicole, and Geoffrey for all your help.
BOTR

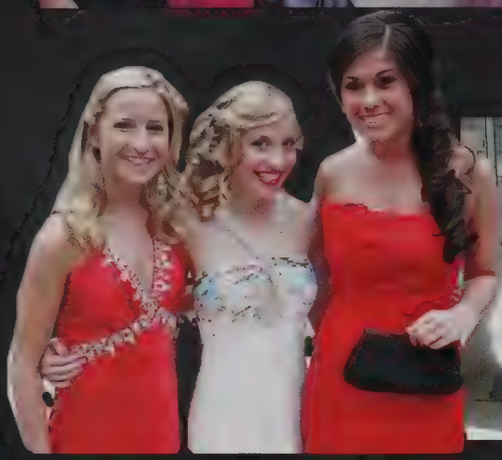

Celebrate, we will
'cause life is short
but sweet for certain

JNC & ILD -
cheers to the mistakes
we've made,
cheers to the laughs we've
shared :)

Life is too important to be
taken seriously
- Oscar Wilde

Sarah Haberman

"Make it work!" (Tim Gunn)

Rachel Haggard

Samuel Gyory

Joshua Haber

We must use time wisely
and forever realize that the
time is always ripe to do
right. - Nelson Mandela

Thanks to my family and
friends.

"These pretzels are making
me thirsty"

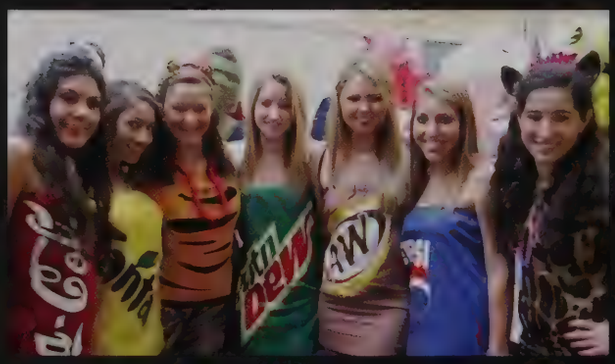

"Dream as if you'll live orever. Live as if you'll die today."
-James Dean
"Courage is grace under pressure"
-Ernest Hemingway

Mom, Dad and Chewy-
Thanks for putting up with me, you made everything possible and I love you guys.

Connor Hall

"Good friends we had, oh good friends we've lost along the way. In this bright future you can't forget your past. So dry your tears I say no woman, no cry...Everything's gonna be alright."-Bob Marley
To everyone who was ever important in my life...thanks for memories. Love you mom,my guardian angel<3

Abigail Hanchett

Thomas Hannigan

"I went sky diving I went rocky mountain climbing, went two point seven seconds on a bull named Fu Man Chu And I loved deeper and I spoke sweeter And I gave forgiveness Id been denying Some day I hope you get the chanceTo live like you were dyin"
EKG Love yall
Ma&Pa Thanks for everything, Love you

Anna Hanson

"Love is the answer
At least for most of the questions in my heart, Like why are we here? And where do we go? And how come it's so hard? It's not always easy, And sometimes life can be deceiving, I'll tell you one thing, it's always better when we're together"
-Jack Johnson
Love to my family & friends! xox

Grant me the serenity to accept the things I cannot change; courage to change the things I can; and the knowledge to know the difference.

Bryan Harding

Thank you Mom and Dad, Tracie and everybody in Excel. I couldn't have done it without you guys! What a life...

Christopher Harding

Match the senior to their car

A.

B.

C.

D.

E.

F.

Julian Helgeson

"Accept the things to which fate binds you, and love the people with whom fate brings you together, but do so with all your heart." - Marcus Aurelius

Marquise Henderson

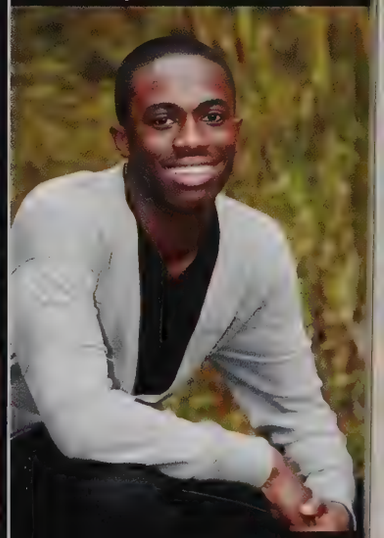

GOODNOW LIBRARY
3 4866 00302 9497

1. Mark Vogel

2. Connor Jacobson

3. Emily Siegel

4. Sean Kemp

5. Drew Steinberg

6. Emily Rudder

Answers:

A-3, B-2, C-5, D-1, E-4, F-6

We are the offspring of history, and must establish our own paths in this most diverse and interesting of conceivable universes – one indifferent to our suffering, and therefore offering us maximum freedom to thrive, or to fail, in our own chosen way. – Christopher Hitchens

Adam Hodges-LeClaire

Kayla Hodgetts

Trevor Hiler

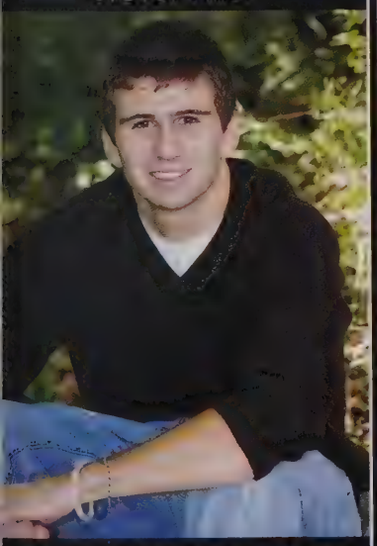

"It takes time to get from the backseat to the passenger"

"TBGS"

Caitlin Hocking

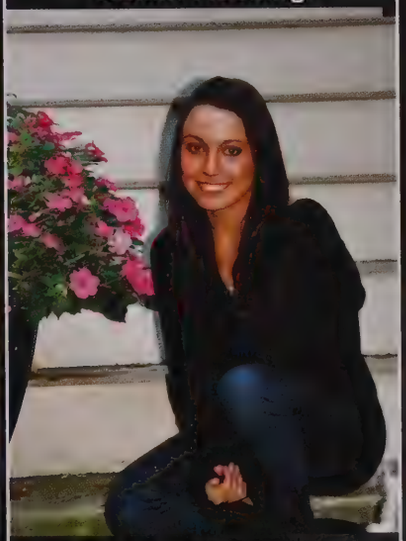

" To all of the special people in my life these past four years, I love you. Thank you for the unforgettable laughs and memories."

"keep watching over me angel(daddy)"

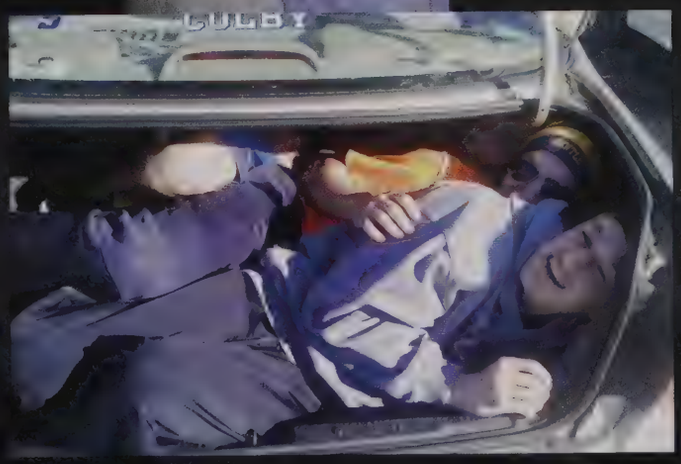

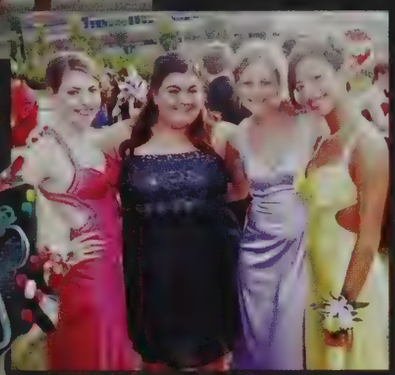

Y si eres gorda o flaca
Todo eso no me importa a mí
Y tampoco soy perfecto
Sólo sé que te quiero así
Love you
Daddy,D.V,S.P,M.B,D.B

Seniors Twenty11
We made it, keep it classy

We make a living by what we get. We make a life by what we give.
~ Winston Churchill
Don't walk behind me I may not lead. Don't walk in front of me I may not follow. Just walk beside me and be my friend.
~ Albert Camus
Mom Dad Shalei and Conor- I love you guys
RH.SB.NH.EK.AH. Forever

Diana Hollander

Allei Holway

George Holbrook

They say the old woman's got the wisdom, because she doesn't read the clock any more, she said "the numbers don't represent the moments
and she don't see what all the tickings for."

Zachary Holihan

Practice makes perfect but no one's perfect so why practice.

)o not let what you cannot
lo interfere with what you
can.
Success is never final,
failure is never fatal. It's
courage that counts.
hings turn out best for the
eople who make the best
f the way things turn out.
John Wooden

I love you LS <3

"We don't make mistakes;
we have happy little
accidents." – Bob Ross

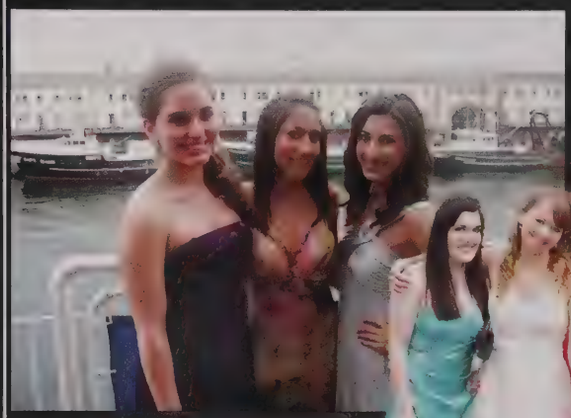

Nicole Horth

Elizabeth Houle

Thomas Houpt

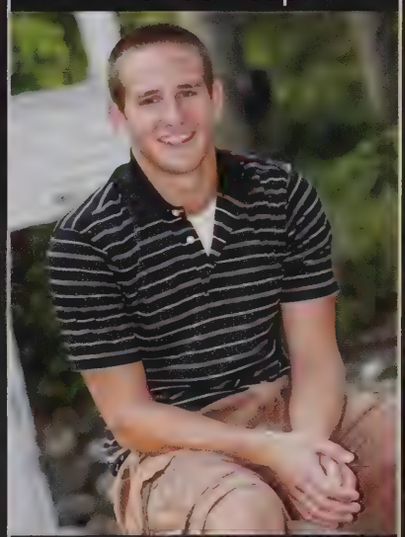

Onstar makes it hard to be
a gangster.
SHOUT OUT -> NEDDON,
CONNOR JACOBSON
The T.W Clan ain't nothing
to .... with
Volleyloppers
Germany '10 subtract Hairy
Hannah = Best trip ever
"When life gives you
lemons, punch it in the
face and take it's wallet"
WRH
SHAKE n' BAKE

Laura Hoyt

"every new beginning comes from some other beginning's end." - semisonic

RH.SB.NH.EK.AH forever

Mom, Dad, Allyssa & Maggie-- I love you more than you will ever know. Thanks for everything.

Rachel Hronicek

In order to get something you've never had, you must be willing to do something you've never done.

Thanks Mom and Dad for everything you have helped me with over the years

Carpe Diem

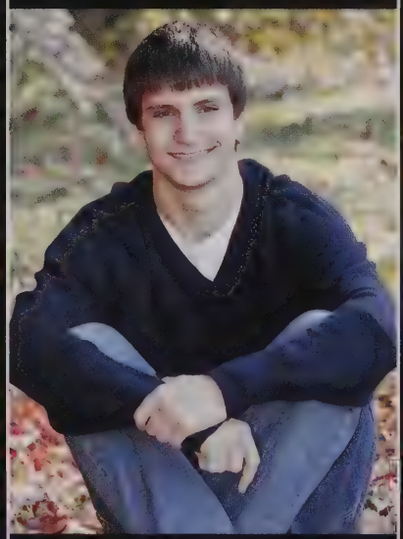

Alexander Huber

Landon Huff

Stephen Hultin

Look, if you had one shot, or one opportunity to seize everything you ever wanted, one moment, would you capture it or just let it slip? Thank you to my friends and family who have kept their sense of humor and always had my back. Elite 4

"Be who you are and say what you feel because those who mind don't matter and those who matter don't mind"
monkeynsloth: at a loss of words
girls: unforgettable mom & dad; thanks for all you do. ily
Eamon; have fun these next four years, good luck!
WWJD

Greer Hunter

M&D-I can't thank you enough for all that you have done for me over the years & all that I know you will continue to do. You're the best.
J-You're the best brother a girl could wish for and the most amazing kid I know. Don't ever change.
"Live like no ones watching, but remember that everyone is."

Christina Hurley

Katherine Hunt

"I think we've all arrived at a very special place. Spiritually, ecumenically, grammatically."
-Captain Jack Sparrow

AK1 + AK3- Thanks for years of experimental desserts and bedtime stories.
Wown- Thanks for consistently chewing holes in my homework.

Thomas Hunt

"Happiness is not something ready made. It comes from your own actions." -Dalai Lama

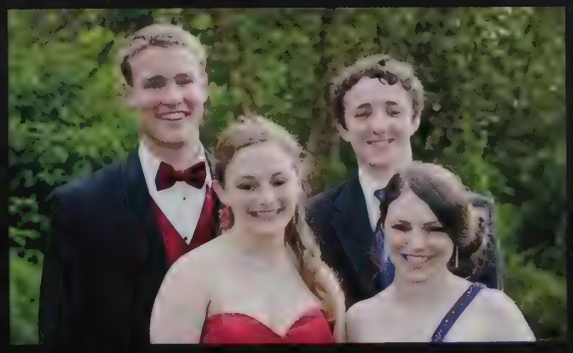

"Life isn't about finding yourself. Life is about creating yourself." – George B. Shaw
Mom, Dad, Cat & Steve – Thank you for always being there and for your constant love and support
To my friends – I love and will miss you all
Good Luck Class of 2011! We all end up where we're supposed to be

Courtney Ingard

"Wherever you go, go with all your heart."
M&D-Thanks for everything. I love you.
Joe and Michy-Thanks for always being there for me.
NP-Best friends since preschool <3
Friends-I can't say enough how much you helped me along the way. I'm going to miss you all!
LSFH+LSSD <3

Danielle Iskandar

Antonia Hylton

"I can be changed by what happens to me, but I refuse to be reduced by it."
--Maya Angelou

Shari Idelson

Sometimes the most ordinary thing can be madeextraordinary simply by doing it with the right people.
-Nicholas SparksWhat we have done for ourselves dies with us; What we have done for others is immortal.
-Albert Pike
Thanks to my family and friends (and Scooter) for everything.LSVSB - Explode!

"The best way to make your dreams come true is to wake up." -Paul Valery

Mom, Dad, Andrew- I don't know where I'd be without you, thanks for everything- I love you!

EAB- Since pre-k ;)

'11- we've made it!

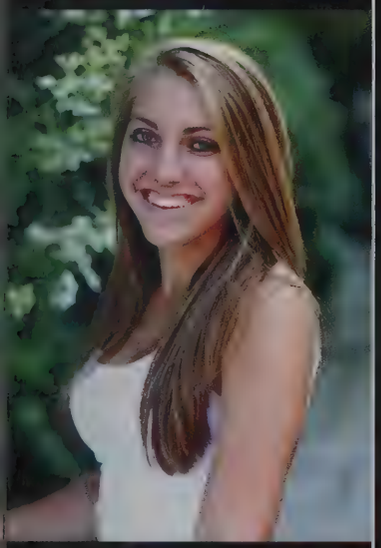

Lauren Jacobs

"Humor is the great thing, the saving thing. The minute it crops up, all our irritation and resentments slip away, and a sunny spirit takes their place."
"Why so serious? Let's put a smile on that face"
"You're not alive unless you're living"
"Happiness is only real when shared"
#13 Soccer and Volleyball

Connor Jacobson

William Jennings

"A little sincerity can be dangerous, a great deal of it can be absolutely fatal." - Oscar Wilde

Lindsey Jones

Don't wait. The time will never be just right- Napoleon Hill
Tutto accade per una ragione 11/11/10
Mom, Dad, Brent and Eric, I couldn't have done it without you, thank you for all the support, I love you
How lucky I am to have something that makes saying goodbye so hard.
BK<3 I love you
LSVB cofo :)

"I know it seems hard sometimes but remember one thing.
Through every dark night, theres a bright day after that.
So no matter how hard it get, stick your chest out, keep ya head up.... and handle it."

-Tupac Shakur

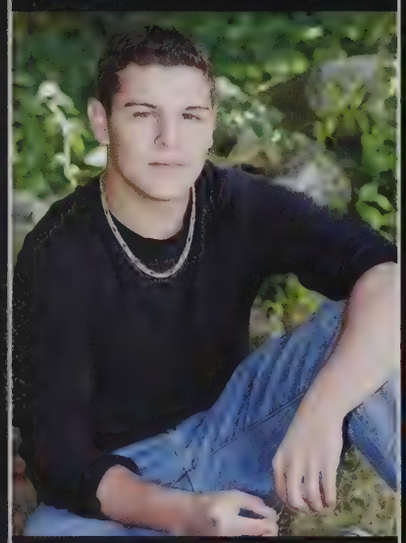

Matthew Joyner

Mom&Dad-Thank you for always being my #1 fans, I wouldn't be where I am today without your love and support. I Love You Ladies- Cherish Every Moment D.B.B.- You mean the world to me, I Love You, Always&Forever LS LAX
"Dream as if you will live forever and live as if you will die today."

Jenna Kabat

Brianna Kablack

"if we admit that human life can be ruled by reason, the possibility of life is destroyed"

Derek Kallarackal

Ball don't lie-Sheed
9 to 5 is how you survive, I'm not tryin to survive I'm tryin to throw my mama in rides- J. Cole
SG-A (Boss)
Elite 4
Thanks to everyone, Dad, Mom, Jake, Krystal and all my friends
It does not do well to dwell on dreams and forget to live-Albus Dumbledore

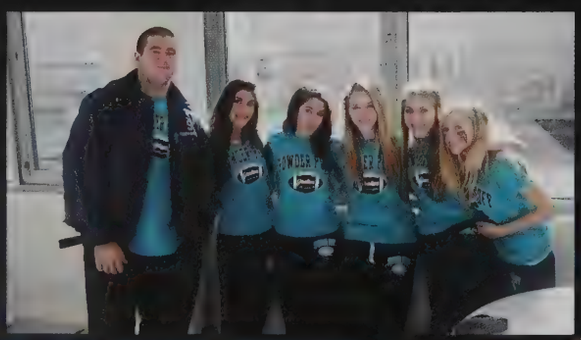

"No one is as lucky as us We're not at the end but Oh, we already won" M&D thanks for always believing in me no matter what Max&Ava thanks for always making me laugh; don't know what I'd do without you guys Monkey&Sloth4life Girls- thanks for the memories :) LSLAX16 Good luck 11 this is just the beginning

Kenneth Kawachi

Maia Kaye

Heechun Kang

"When the storm has swept by, the wicked are gone, but the righteous stand firm forever." - Proverb 10:25

I would like to thank my family members and friends for supporting me until now!
ROCK ON 11

Jeffrey Kaplan

"I don't know the key to success, but the key to failure is trying to please everybody."- Bill Cosby

"Lord bless her with whom none compare...Bauercrest" '08

SG

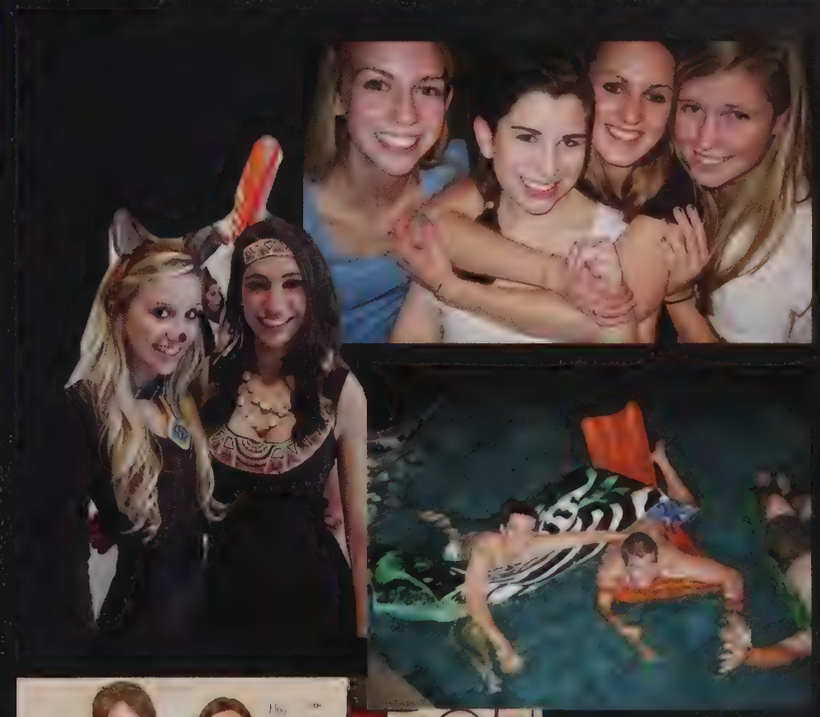

"If I had a world of my own, everything would be nonsense. Nothing would be what it is, because everything would be what it isn't. And contrary wise, what is, it wouldn't be. And what it wouldn't be, it would. You see?"

Olivia Keighley

"Color my life with the chaos of trouble."

KH - Good times with movie marathons, baked goods, and dance parties.

Mom and Dad -- Thanks for everything.

LSXC & LSTF

Andrea Keklak

Connor Keane

It isn't true that you only live once. You only die once. You live lots of times, if you know how to. - Bobby Darin

Shaquila Kearse

Lost and gained friends throughout the years but I thank all for making me who I am today. Ma, Tasia, Hasten, Kai, Nana, and Chuck I love you guys and thanks for being there for me through thick and thin. Congrats 2011 we're done!!

Senior Pranks

"Let three chickens loose in the library and put the numbers 1,2, and 4 on them." -Meagan Simons

"Do another Senior Dress Up Day on a random day of the week." -Shelby Magid

"Check out as many books as possible and then return them all at the same time" -anonymous

"Had no excuses for the things that we'd done
We were brave, we were crazy,
We were mostly young."
Mom, Dad, Joe, Mike, Cal
Wouldn't have made it without you!
Thanks for everything
"Oh the places we will go.."
AB CT CW KB AH LG
GH MK SM ES LJ
Good luck 2011!

Sean Kemp

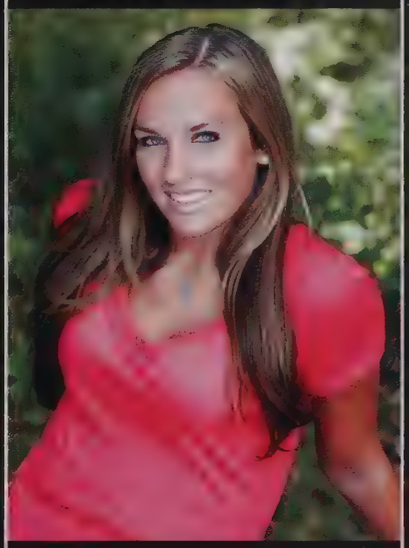

Allison Kenney

"Get some cows from Lincoln and put them on the top floors of LS because cows can go up stairs but not down stairs."
-Emily Sexton

"Release huge amounts of glitter over the sides of the light wells and spread it all over the school."
-Istvan Moritz and Matt Reed

"Come in with Shake Weights in sweatsuits and then have a Shake Weight competition in the Cafe."
-Elizabeth Houle

"Put super glue on all of the cafeteria chairs."
-Brian Pollock

Lauren Kleifges

"There are as many ways to live in this world as there are people in this world, and each one deserves a closer look." -Harriet the Spy
Mama&PapaKleif: I'm sorry I ruined your lives and shoved 11 cookies in the VCR.
JKleif: Just remember, this is NOT a cat.
carpoooool!!!

Samuel Klein

"When I decided to run for president, I did not do it for the attention. I did it to fulfill a dream, of being the most popular man in the world."
- Stephen Colbert

Semper Paratus

Live with intention. Walk to the edge. Listen hard. Practice wellness. Play with abandon. Laugh. Choose with no regret. Appreciate your friends. Continue to learn. Do what you love. Live as if this is all there is. -Mary Radmacher Mom, Dad, Meri and Katie-Love you all!LSXC-Keep on running girls!

Victoria Kohler

"Life is about trusting our feelings and taking chances, losing and finding happiness, appreciating the memories and learning from the past."
Ima, Aba, Y, L - Thanks for supporting me and always being there for me.
Friends- Thanks for all the amazing memories. Couldn't have done it without you! Love you.

Reut Koren

Steven Kozak

Never give up hope, always believe in God and you shall succeed at life.
The most difficult, but also the most rewarding part, of being human.

Peter Kraemer

"The best thing about the future is that it comes only one day at a time." - Abraham Lincoln

Thanks, Dad, Mom, and Katie for all of your support.

LS PUCK '11
LS GOLF '11

"Life shrinks or expands in proportion to one's courage."
-Anais Nin

Disregard females; acquire currency

Rachel Lam

Christopher Lang

Emily Kurtz

"Did you get what
ou wanted from this life?
I did.
And what did you want?
To call myself beloved, to
feel myself
beloved on the earth. "
— Raymond Carver
A dream you dream alone
s only a dream. A dream
you dream together is
reality. -John Lennon
Thanks and love to my
family and friends!

Tsz Yan Lai

"When the going gets weird, the weird turn pro" – Hunter S. Thompson
"Even if I knew that tomorrow the world would go to pieces, I would still plant my apple tree"-Martin Luther King Jr.

Our past, our present, and whatever remains of our future, absolutely depend on what we do now- Sylvia Earle

The artist is nothing without the gift, but the gift is nothing without work- Emile Zola

Brenda Lewis

Caroline Liang

Leia Lanza

"They say there's a heaven for those who wait. Some say it's better but I say it ain't.
I'd rather laugh with the sinners then cry with the saints. The sinners are much more fun.
Only the good die young."
Billy Joel

Justin Leone

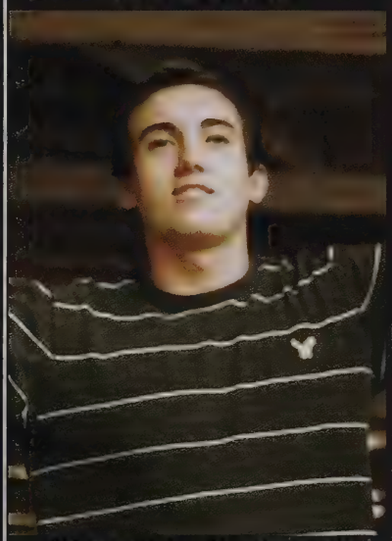

"If opportunity doesn't knock, build a door and kick it in." J.L.S
Well....I've come a long way, but it wouldn't have been possible without my family, friends, and 40k.

"Success usually comes to those who are too busy to be looking for it."
-Henry David Thoreau

Thanks Mom, Dad, Katherine, Hannah, Narn, Gramma and Papa for supporting me every step of the way.

"It'll All Work Out."
-Tom Petty

Douglas Lobacki

Elizabeth LoChiatto

Katherine LoChiatto

"Winning isn't everything, it's just the only thing that matters" - Yogi Berra
Mom&Dad-Thanks for putting up with me all these years Elizabeth-Forever known as the "twins" Handog-Hold down the fort, try not to get to cool for me
OC&SB-K-12, We made it!!
Love you girls <3
FARMERS 11'
259

David Lockhart

"No I will not fix your computer."

"And I give thanks to my present day
It just got here so please don't go away
I finally see it's what I choose to make
I choose to make it into gold"
-Cloud Cult

Thanks Mom, Dad, Connor and Jack

Ian Lougheed

"What you're doing probably won't work well in the end, but that doesn't give you the right not to try."
-Myself-

Eric Lowry

Susan Lydon

Shelby Magid

Be compassionate. And take responsibility for each other. If we only learned those lessons, this world would be so much better place. – Morrie Schwartz

To my amazing friends, thank you so much for everything. I could not have done it with out you. Love you.

"Strength does not come from winning. Your struggles develop your strengths. When you go through hardships and decide not to surrender, that is strength."
I love you Mom and Dad. I wouldn't have made it without you
Shawna, Erin and Corrine you'll always be my best friends, love you till the end

Bridget Mahoney

"Life isn't about how to survive the storm, but it's about how to dance in the rain" –Taylor Swift
M&D: Thanks for everything. I couldn't have done it without you <3 J: Don't miss me too much, best frand sissy! dptfctsffts :)
K: I love you baby sis. Don't be afraid to do great. CP

Alexandra Maloof

Elizabeth Maguire

"There was no point worrying yet, he told imself, as he got into the ack of the Dursley's car. As Hagrid had said, what would come, would ome...and he would have to meet it when it did."

To my family, friends and teachers - Thank you

Farah Mahmud

"All our dreams can come true, if we have the courage to pursue them."
-Walt Disney

Thank you to my friends for always being there for me. Thank you to my family- Mom, Dad and Fahim- for everything. I love you all.

Life moves pretty fast. If you don't stop to look around once in a while you could miss it.
-Ferris Bueller
Thanks to my family and friends for all your love and support
Good luck '11

Andrew Marsh

Picture yourself in a boat on a river,
With tangerine trees and marmalade skies.

Emily Mattia

Sina Mansouri

I begin by taking. I shall find scholars later to demonstrate my perfect right.
-Frederick II
If an injury has to be done to a man it should be so severe that his vengeance need not be feared. -Niccolo Machiavelli
Have patience. All things are difficult before they become easy. -Saadi

Allison Markowitz

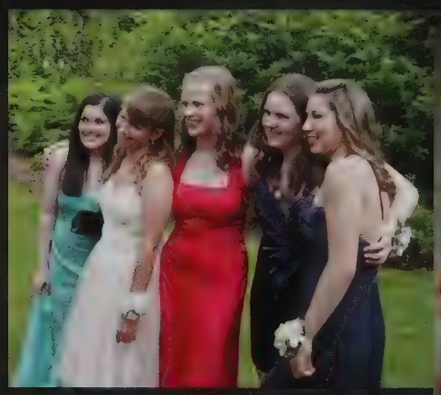

"The truth is rarely pure and never simple." -Oscar Wilde
"If knowledge can create problems, it is not through ignorance that we can solve them." - Isaac Asimov

"Everyone should be respected as an individual, but no one idolized." – Albert Einstein

Nicholas McAvoy

"There is nothing either good or bad, but thinking makes it so."
-Shakespeare

"Outside of a dog, a book is a man's best friend. Inside of a dog, it is too dark to read."
-Groucho Marx

Ryan McAvoy

Maia McCabe

M and D- Thank you so much; I love you and I literally couldn't have done it without you.
Leah- I love you! You're my best friend and I couldn't ask for a more loyal companion.
Smiles- Keep it up, buddy, you're doing great.
"Do what you can, with what you have, where you are."~Theodore Roosevelt
BB

Ann McCallum

Mom&Dad- Thank you for all the love and support you've given me
Claire- you are the best sister I could ask for

A.L.R. <3
JB.CZ.TG.JK. I love you girls

Alice came to a fork in the road. "Which road do I take?" she asked.
"Where do you want to go?" responded the Cheshire cat.
"I don't know," Alice answered.
"Then," said the cat, "it doesn't matter."
~Lewis Carroll, Alice in Wonderland

Brendan McCann

Be more concerned with your character than with your reputation. Your character is what you really are while your reputation is merely what others think you are. - John Wooden
Mom, Dad, Amanda and Molly, thank you for everything, I love you. Thanks to all my friends for the great memories.
JSM <3

Matthew McGavick

What has been the best

"I love how in senior year, once I get into college, I can slack off. I put in as much effort into not doing my work, so I work hard either way."
- Bryce Garcia

"Senior dress up day."
-Ethan Holbrook

"Senior frees! It's so nice to get a break from classes so you can go get coffee or hang out at Senior Spot."
-Terilyn Eisenhauer

Hallie McGuire

When you were young
You were the king of carrot flowers
And how you built a tower
tumbling through the trees
In holy rattlesnakes that fell
all around your feet
-neutral milk hotel
mom and dad, love you to the moon and back
twinz and patches, you're the best family i could have ever asked for

David McIvor

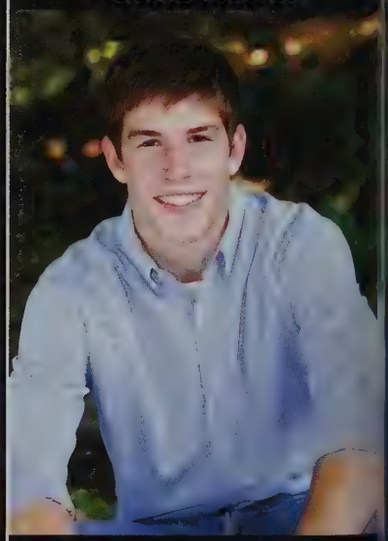

"Any intelligent fool can make things bigger and more complex...It takes a touch of genius---and a lot of courage to move in the opposite direction." -Albert Einstein

Thanks Mom, Dad, Jonathan and Noni for all of your love and support. I would not be where I am today without you.

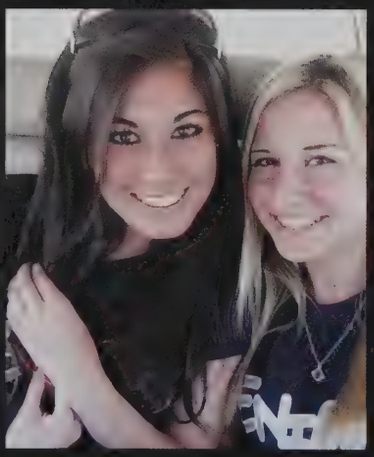

part of Senior Year?

"My favorite part of senior year would definitely be the second semester senior friday dress ups. I know only a few people participate but I go all out and I always have fun doing it."
Clay Russell

"Getting into college!"
-Emily Rudder

"Either senior fridays or the crazy shenanigans that happen at senior spot."
-Sarah Feldman

Devin McSheehy

Being in a minority, even a minority of one, did not make you mad."

George Orwell, 1984

Jonathan Megidesh

"Life is not fair when you follow the rules."

"Do what you like and like what you do and that's what i've been doing"

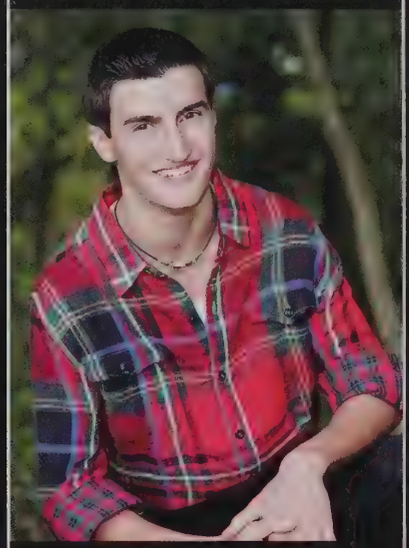

Reid Meier

"Celebrate we will, 'cause life is short but sweet for certain." -DMB

Congrats '11! It's been a good ride.

"a brunette and a blond with an inseparable bond"

Hailey Melamut

"My words trickle down, like a wound
That I have no intention to heal."- paul simon

"and I reminsce, cause through the drama
I can always depend on my mama"-2PAC
"you must not hop on pop"- Dr. Seuss

"live till you die"-unknown

The music business is a cruel and shallow money trench, a long plastic hallway where thieves and pimps run free, and good men die like dogs. There's also a negative side.
- H S. Thompson
Millions of peaches, peaches for me. Millions of peaches, peaches for free.
- Presidents of the USA

Samuel Miano

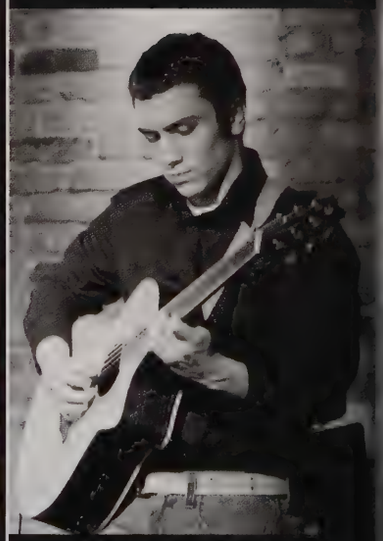

Matthew Migliozzi

Jeffrey Meltzer

"In order to succeed, your desire for success should be greater than your fear of failure." - Bill Cosby
"Never be bullied into silence and be made a victim. Accept no one's definition of your life; define yourself."
Thank you Mom, Dad and Ben for showing me the way
Good Luck '11

Daniel Mepham

"Whereas I ain't hungry, whereas it was a once in a lifetime thing. Otherwise, Ice be cool." -George Gervin

"This above all: to thine own self be true, and it must follow, as the night the day, thou canst not hen be false to any man."
--William Shakespeare

"Differences of habit and anguage are nothing at all if our aims are identical and our hearts are open."
--Albus Dumbledore

Cordelia Miller

"I tried being reasonable, I didn't like it. "

- Clint Eastwood

Daniel Mills

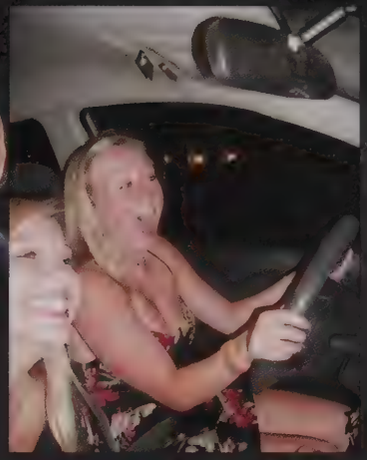

Ryan Min

-All history up to this point has been preparing the world for my presence.
-Hmm, 4 ½ billion years probably wasn't long enough.
-Now I'm Here and history is vindicated.
Calvin and Hobbs
I'm an idealist. I don't know where I'm going, but I'm on my way.
Carl Sandburg

Geoffrey Mishkin

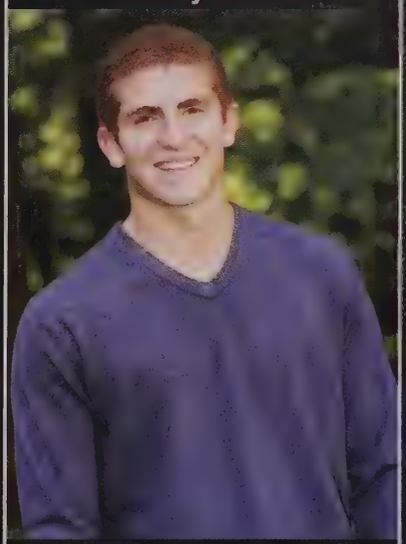

"Men have forgotten this truth," said the fox, "but you must not forget it. You become responsible, forever, for what you have tamed.""

"It is only with the heart that one can see rightly. What is essential is invisible to the eye." -Le Petit Prince, Antoine de Saint-Exupery

Alexandra Missirian

"Happiness can be found, even in the darkest of times, if one only remembers to turn on the light."–HP
M&D-Thank you for all the adventures and life lessons that will be with me forever ELS-You will always be my sister, not bailing me out, but right beside me sharing the blame AR<3 Good luck babe CoFo<3

Sara Mohlin

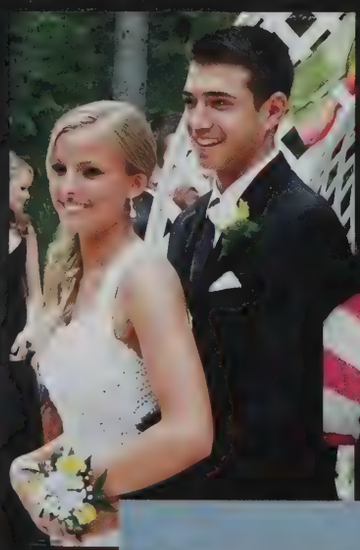

Victor Mohlin

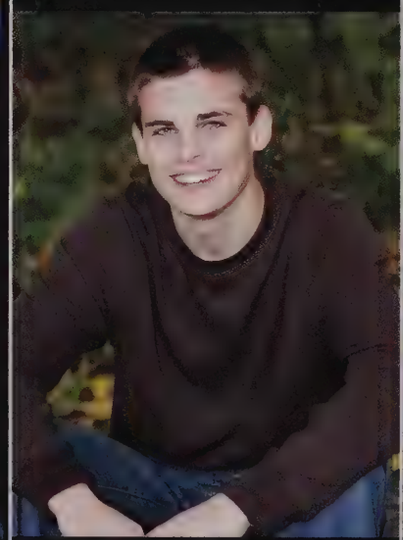

I have a crazy idiosyncrasy
it's affinity to serendipity
and in this eternal
epiphany
no hypocrisy or duplicity

-Dispatch

Christopher Mollica

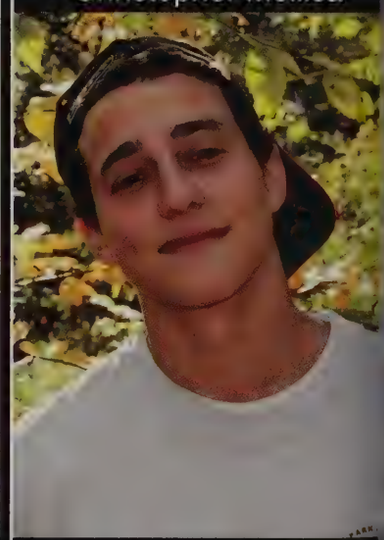

Through every dark night there's a bright day after that, so no matter what, keep your head high, stick your chest out, and handle it - Tupac

L before S all day

"Just get to the point."

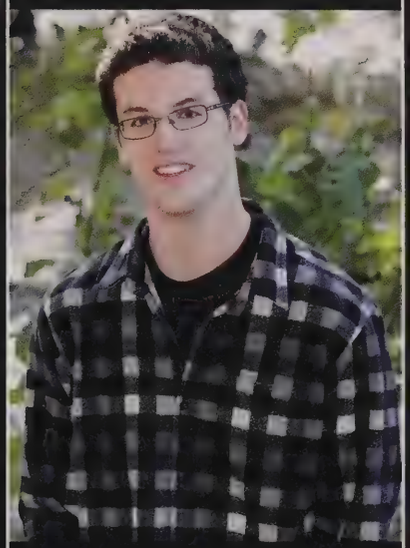

Jonathan Morely

Istvan Moritz

Emily Mollica

"All things that are,
re with more spirit chased
than enjoy'd.
In other words,
Have fun stormin' the
castle!"

Sequoya Molzan

"Dance like no one is watching, Sing like no one is listening, Love like you've never been hurt, Live like it's heaven on Earth"- Mark Twain. Thank you to my family, I could not have done it without you. To my friends: forever and always, I love you! R.I.P. JP <3

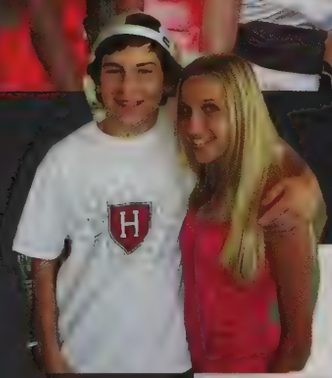

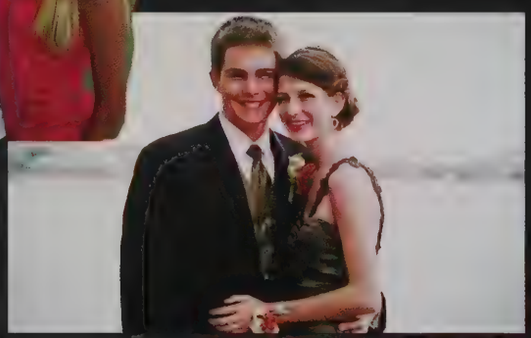

"Take a chance and don't ever look back."

Mom, Dad, Chris, and Brad – Thanks for everything, love you guys.

Sam – Best friends 6th grade to forever, love you.

Alison Murray

Dajanay Murray

Jacqueline Morse

"It's a trap!"
-Admiral Ackbar

Nicholas Murphy

"What is called this animal?"-Maxi Ducker
"If you're a down home, backwoods redneck, C'mon, stand up an' raise your glass. But if you ain't down with my outlaw crowd, You can kiss my country ass. " -Rhett Akins
" there was never yet philosopher
That could endure the toothache patiently"-Shakespeare

"Be the change you want to see in the world." Thanks Mom, Dad, and Bro for supporting me through my high school years. I love you guys.

Lyle Neustadt

Justin Ng

Kayla Ngan

Mom, Dad, and Kristen-I love you all so much! Thanks for everything.

Friends-You've made it all worthwhile.

Congrats '11!
It's just the beginning.

Jessica Nichols

"The future belongs to those who believe in the beauty of their dreams."
-Eleanor Roosevelt
"Be who you are and say what you feel, because those who mind don't matter, and those who matter don't mind."
-Dr. Seuss
Thank you friends and family for all of your love and support!

"Look at life through the windshield, not the rear-view mirror." Byrd Baggett
Mum, Daddy, and Daniel: Your love is indescribable and I wouldn't have it any other way.
JM & GK: Thank you for proving to me that roses really do grow from cracks in the concrete.

Ashley O'Donoghue

say goodnight

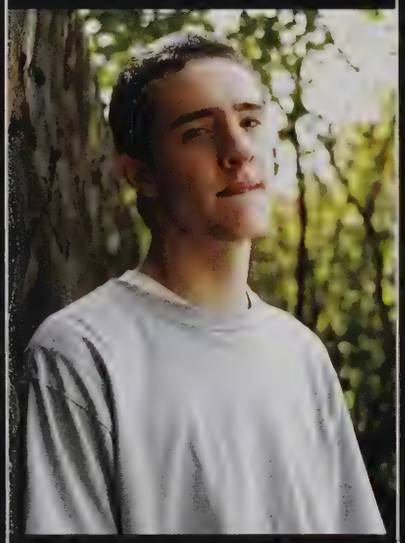

Alexander Orr

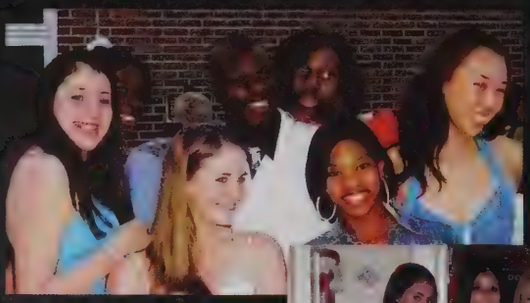

Marc Pace

We must hang together, or surely we shall hang separately"
Numba Nine- Hey grey 23 LS Lax
Mom, Dad, Mike, and Natalie Love you guys couldn't be who I am today with out you thanks for everything you've done for me Friends, its been some good times, keep them coming
Mantequilla

Nancy Pace

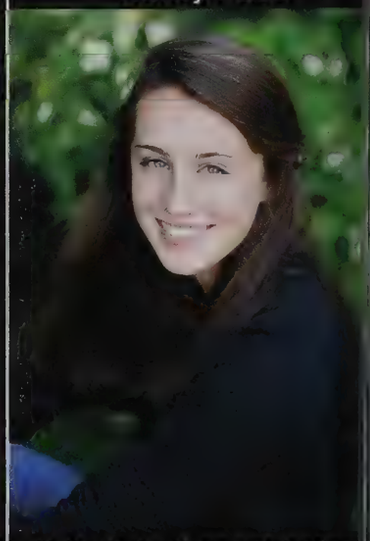

"Life is half spent before we know what it is" - Unknown
M & D: Thank you for everything. I love you!
Sam: You know I'll miss you. Enjoy every second goes by too quickly
LLL <3
D: I'll always be there. 1 years <3
"All the good with the ba make something that n one else had"

Somewhere, something incredible is waiting to be known.
-Carl Sagan

Thanks to my family and friends for all the help through the years

I want it all thats why I strive for it. Lets go Class of 2011!
Shoutouts to: ND, BD, LH, LS, MH, SB, BY, DD, GG

Rohan Pathak

Cesar Perez

Michael Panetta

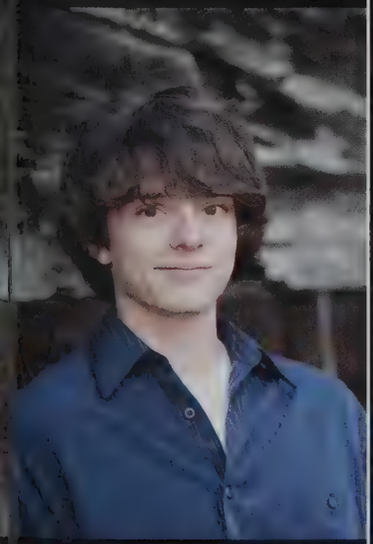

"The circumstances of one's birth are irrelevant, but it's what you do with the gift of life that determines who you are."-
Mewtwo (1999)

Patricia Parneros

"Keep your eyes on the stars, and your feet on the ground".
-Theodore Roosevelt
Thanks to my family and friends for your endless love and support, I could not have done it without you.
Best of luck Class of 2011!

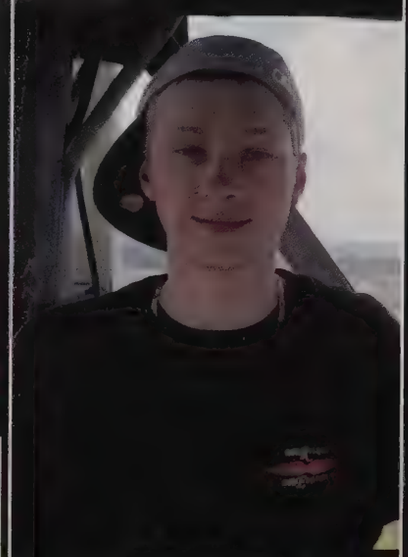

Jake Perry

Dylan Pike

Mitchell Perez

"Some people want it to happen, some wish it would happen, others make it happen." -Michael Jordan

Thanks Mom, Dad, and Lauren for always supporting me in everything I do

To all my boys, I wish you guys the best of luck

Hannah Perkins

"It is our choices that show who we truly are, far more than our abilities" -J.K. Rowling

"I figure life's a gift and I don't intend on wasting it. You never know what hand you're gonna get dealt next. You learn to take life as it comes at you. To make each day count." -Titanic

Hou

We'v

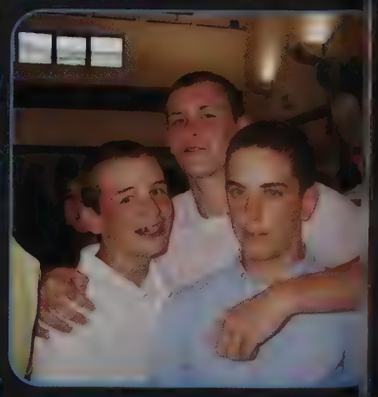

Locked up in a tower, but still I exist, I see the sun, and if I don't see the sun, still I know it is. And the whole of life is there--in knowing that the sun is. -- Dmitri Karamazov

Dylan Pollack

Take this sinking boat and point it home, we've still got time. Raise your hopeful voice, you have a choice. You make it now. Shout out to all my gurls!

Hic est B-442. Si calorem sustinere non potestis, exite culina!

Eh, eh. There's nothing else I can say.

Brian Pollock

Much Changed

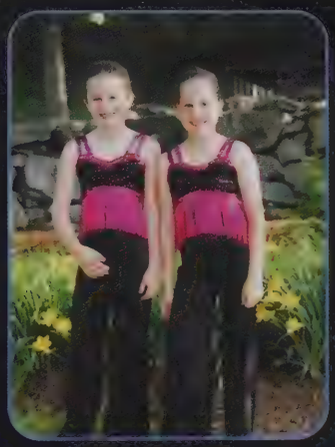

Jason Porter

Breathe deep. The gathering gloom, Watch lights fade from every room. Bedsitter people look back and lament, Another day's useless energy spent. Impassioned lovers wrestle as one, Lonely man cries for love and has none. New mother picks up and suckles her son, Senior citizens wish they were young.
--The Moody Blues' "Late Lament" from Days of Future Passed

Luke Prendergast

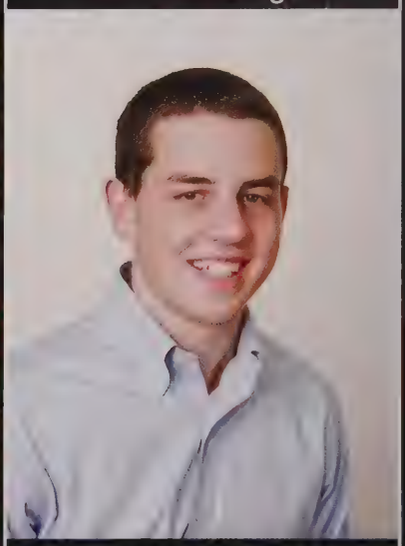

Thanks, Mom, Dad, Amy, Billy and Thomas!! Love you guys!!

To all my friends- Thanks! It's been a great ride!

Good Luck Class of 2011

drive fast take chances thanks for always being there for me: LA,MQ,JK,AQ,BK,DM, AQ. couldnt have done it with out you.
to all my friends, have fun, Im gonna miss you guys <3
Dream as if you'll live forever. Live as if you'll die today

Alessandra Quadri

Iliana Quadri

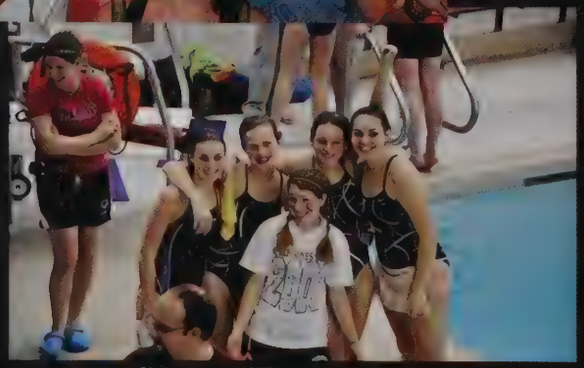

Martin Quinn

"Come all without come all within, You'll not see nothing like the Mighty Quinn" - Bob Dylan

TW

Roderick Quirk

"You're... you're crazy man. I like you, but you' crazy"- Old School

Never do things others can do and will do if there are things others cannot do or will not do. -Amelia Earhart

One always have time enough, if one will apply it well. - Goethe

Thanks mom, dad and Tiff for the continuous support

"This life is more than just a read through"
-RHCP

To my family and friends, thanks for everything, couldn't have done it without you.

TW

Lauren Ready

Colby Reed

Anthea Rathjens

dd things happen to all of s on our way through life without our noticing for a time that they have happened. - J.M. Barrie M, D, J, L, K- Love you all so much! You did a great job handling the craziness :) oy Story crew, Bear fam, & everyone else who helped along the way- Thanks for everything <3

Adam Ravenelle

When it comes to the future, there are three kinds of people: those who let it happen, those who make it happen, and those who wonder what happened." AW, BS-love you guys like brothers SM-never forget you babe. Mom, Dad, Andrea-thanks for all the love and support, couldn't have done it without you.

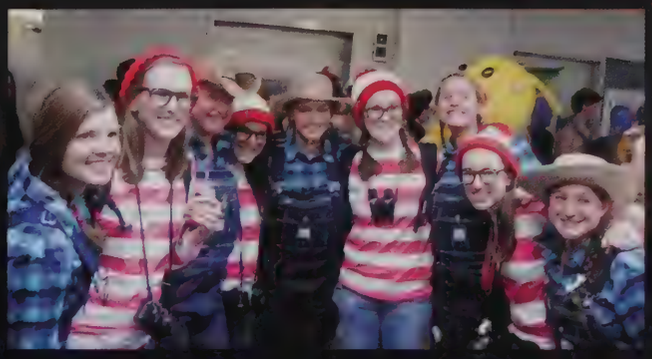

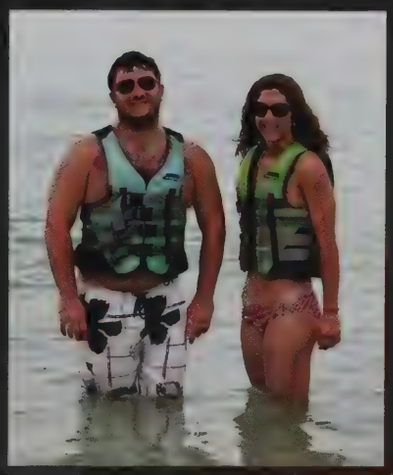

The Voice
There is a voice inside of you that whispers all day long, "I feel that this is right for me, I know that this is wrong." No teacher, preacher, parent, friend Or wise man can decide What's right for you - just listen to the voice that speaks inside.
by Shel Silverstein

"Sometimes the most ordinary things could be made extraordinary, simp by doing them with the right people" Nicholas Sparks
My Famiwii, the countles laughs, rock band songs, wiiwacks to last a lifetime Mom&Dad- always there when I needed help, I lov you!
Warbird = LSVSB <3

Laura Renner

Michelle Richard

Matthew Reed

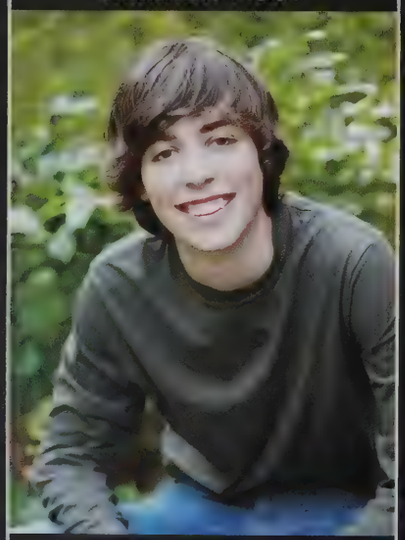

Danielle Reinstein

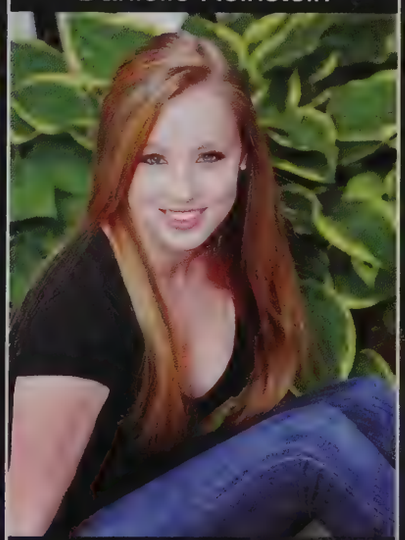

"Imperfection is beauty, madness is genius and it's better to be absolutely ridiculous than absolutely boring." – Marilyn Monroe
Mom, Dad, Josh and Sammi: Thank you for always supporting and believing in me.
Class of 2011... we made it!
"a brunette and a blond with an inseparable bond"

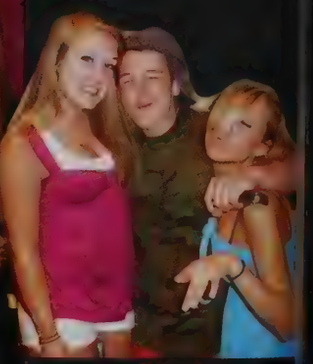

Believe in yourselves, dream, try, do good. Mom and Dad-I can't thank you enough for all you do. I love you. Jimmy, Johnny and Tommy-You guys are my best friends. I don't know what's gonna happen to me, but I do know that I'm gonna be a good person who cares about people. I blame you for that. WSS <3TW

Mary Roach

"I believe that everything happens for a reason." I love you Mom & Dad and I can't thank you both enough. I owe all that I have become to you. To all my friends: it's been a blast, thanks for all the love and the laughter. Thanks for filling my life with so many wonderful memories ~ Good Luck 2011!

Katherine Roche

Jacquelyn Roder

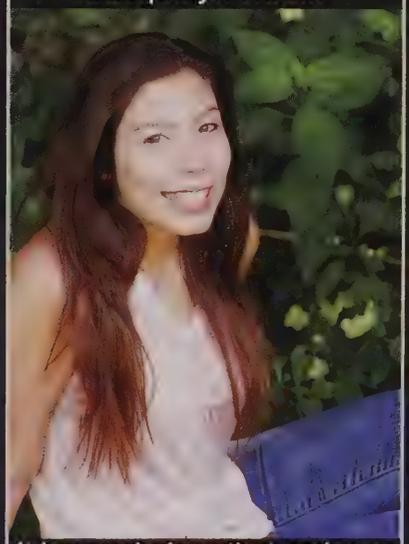

It is our choices that make us what we truly are, far more than our abilities. - Dumbledore
Mommy Dommy, Daddy, Greger, I love you with my whole heart, thank you for loving me back with all of yours
Gabs, thanks for being my bestie all these years :)
GS-ninja in the basement, parking lot, driveway and church, nijas for life. Through in all you are my everything

Matthew Rogers

"What more can I say?
I wouldn't be here today,
If the old school didn't pave the way."
- Tupac Shakur

259 all day
TW '11

"Yes I want to date, and shop, and hang out, and go to school, and save the world from unspeakable demons... You know, I wanna do girlie stuff."-Buffy the Vampire Slayer

Rebecca Rose

Mom, Dad, Guillaume, Julien, you're the best. Thanks for everything. Wolfpack, friends, A.E.M., love you all.
LS Hockey '11

Adrien Rousson

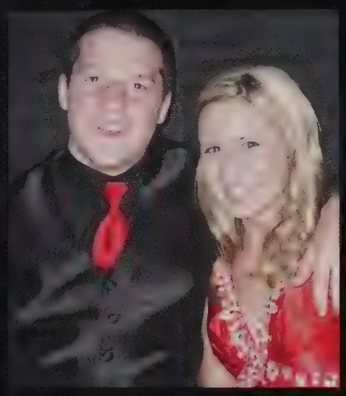

Emily Rudder

"Life's a climb, but the view is great"-Hannah Montana
Mom, Dad, & Claire: Thanks for everything, I love you so much.
DGs: LYFL
LSVB: Stay bootylicious<3
Toy Story Crew
cofo<3
"We won't break, we won't die, it's just a moment of change"-OneRepublic

Alexander Ruditsky

Everyone is a genius at least once a year. The rea geniuses simply have thei bright ideas closer together.
Georg C. Lichtenberg

"Nothing of me is original. I am the combined effort of everyone I've ever known."
— Chuck Palahniuk

David Ryder

Gregory Saidnawey

Katherine Ruh

Life is too important to be taken seriously.

Clayton William Russell II

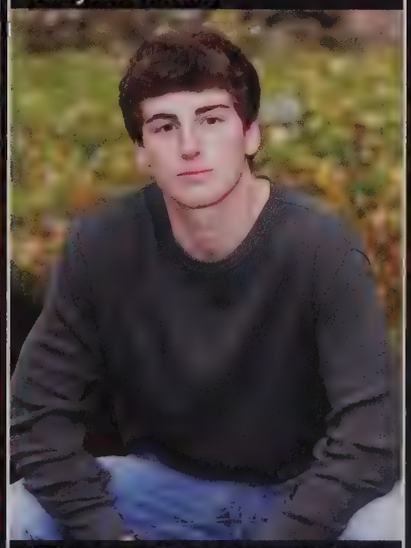

"The road to success has very few travelers because the majority of them got lost along the way looking for short cuts"
-- Anonymous

High school is the beginning,
And we are only just getting started.

Veni, Vidi, Vici
--Julius Caesar

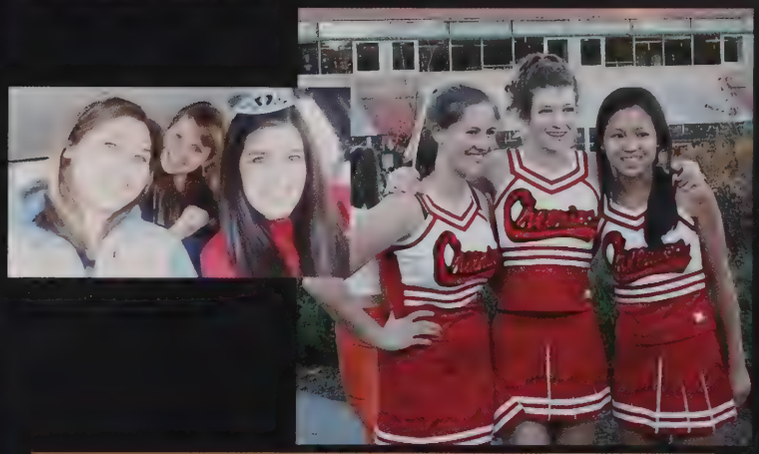

Watch the world with glittering eyes because the greatest secrets are always hidden in the most unlikely places. Those who don't believe in magic will never find it – Roald Dahl

If you like a man's laugh before you know anything of him you may confidently say that he is a good man – Fyodor Dostoevsky

Sally Scannell

"Shoot for the moon. Even if you miss, you'll land among the stars."~ Brian Littrell

Amy Schapiro

Terrance Sanders

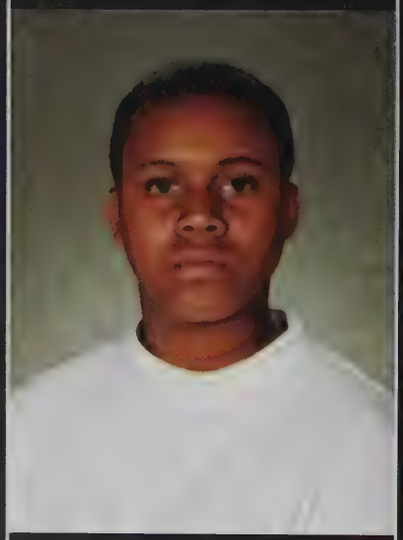

Lucy Santangelo

Wizard of Oz: As for you my friend, you want a heart. You don't know how lucky you are not to have one. Hearts will never be practical until they can be made unbreakable.
Tin Man: But I still want one
A heart is not judged by how much you love; but by how much you are loved by others
CS.JS.NS.PD<3

I hope you still feel small when you stand beside the ocean. Whenever one door closes, I hope one more opens. Promise me that you'll give faith a fighting chance, and when you get the choice to sit it out or dance, I hope you dance. - Lee Ann Womack Thank you. Those who know: I love you. Good Luck.

Catherine Schau

-The mark of a successful man is one that has spent an entire day on the bank of
a river without feeling guilty about it. ~Author Unknown

-If people concentrated on the really important things in life, there'd be a shortage of fishing poles. ~Doug Larson

Jonathan Schedlbauer

David Scheff

"Had I not been awake I would have missed it
-Seamus Heaney

If you can see, look.
If you can look, observe.
-José Saramago"

Adam Schellenberg

"Life is what happens to you while you're busy making other plans." -- John Lennon

"What lies behind us and what lies before us are small matters compared to what lies within us."-Ralph Waldo Emerson
M, D, and C,
Thank you for everything you have taught me over the years. So many laughs and so many adventures. I can't wait to see what happens next!
AMLA, Dex

Dana Scholz

Daniel Schreiner

Senior

Top 1000 Meter Runner in the Nation

Andrea Keklak

Division 1 Diving Champion

Ryan Shelley

Top Wrestler in The State

Zach Smerlas

Gatorade Massachusetts Boys Soccer Player of the Year

Cole DeNormandie

Tess Schuster

"Be emotional, extreme, intense, overwhelming… Be all those things and more, because the world is lacking in passion and people who put themselves on the line to change the world." –Eve Ensler

Eric Schwartz

"Yeah that senior-spot, it like scuba diving."

Achievements

Boston Globe Scholastic Awards Gold Key

Amelia Cordischi, photo portfolio

Greg Weintraub, photo portfolio

Isabel Bennet, photo portfolio

Tom Hunt, photo portfolio

Adriana Gallo, art portfolio

Caroline Voyta, art portfolio

Listen to the MUSTN'TS, child, Listen to the DON'TS, Listen to the SHOULDN'TS The IMPOSSIBLES, the WON'TS Listen to the NEVER HAVES Then listen close to me- Anything can happen, child, ANYTHING can be.
~Shel Silverstein

Emily Sexton

"Whatever you are, be a good one."
-Abraham Lincoln
Put on your backpack, take a trip to nowhere
You're sidetracked on your way to somewhere
M, D, A & T: thank you for absolutely everything
LT: jarvay everyday, ewjoth, etc.
hkUno -lsfh-
It's your laughter won't let me go, so I'm holding on this way

Claire Shapanka

Eliza Sefton

"Sometimes, if you stand on the bottom rail of a bridge and lean over to watch the river slipping slowly away beneath you, you will suddenly know all that there is to be known"
-Winnie the Pooh
MD&S- Thank you for all your love and support, I couldn't have done it without you.
SM- Sisters always<3
VG<3

Samuel Seng

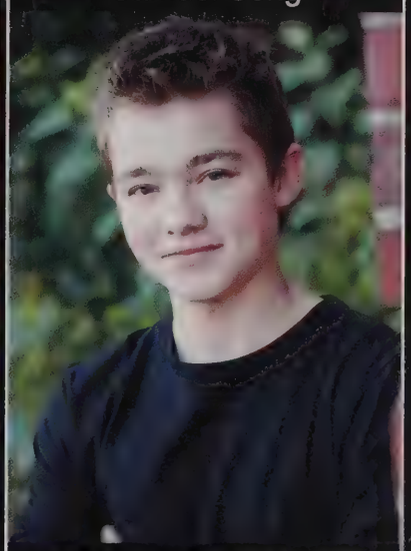

"Follow your heart and your intuition. They already know who you truly are." -Crossfit

Life ain't always beautiful, tears will fall sometimes, life ain't always beautiful but its a beautiful ride. - Gary Allen

Mom and Dad, thank you for everything you have done for me, I wouldn't be where I am today with out you. Love you always and forever.

"LOCATION CONFIRMED

SENDING SUPPLIES"

Kayley Sherman-Johnson

Michael Shin

Hannah Shealy

A painter paints pictures on canvas. But musicians paint their pictures on silence. ~Leopold Stokowski
Dream as if you'll live forever. Live as if you'll die today. ~James Dean

Ryan Shelley

See you and me
Have a better time than most can dream
Have it better than the best
So we can pull on through
Whatever tears at us
Whatever holds us down
And if nothing can be done
We'll make the best of what's around
-DMB
Mom, Dad, MK, and Matt thanks for everything!
LSSD- Always the best

"I went to the woods because I wished to live deliberately."
--Henry David Thoreau

Mitakuye Oyasin

Cameron Shorb

Thank you Mom, Dad, Nate and Lauren for all your love and support.

"The dictionary is the only place that success comes before work."
-Vince Lombardi
"If you ain't first, you're last."
-Ricky Bobby
Shake n' Bake

Michael Shron

Tyler Shute

"If you're lost in the woods, f*** it build a house."

"If you're gonna be original, you cant count on being copied"

Emily Siegel

What we call the beginning is often the end. And to make an end is to make a beginning. The end is where we start from.
-T. S. Eliot

Thanks Mom, Dad, and Jane for everthing! I am thankful for everything you give and everything I have.

"And will you succeed? yes indeed, yes indeed! Ninety-eight and three quarters percent guaranteed." - Dr.Suess

Thanks to Mom, Dad, Greta, Heidi, and Lucy (and Mieke) for everything you have done and everything you will do. I love you guys.

Meagan Simons

To win the respect of intelligent people and the affection of children, to leave the world a better place, to know one life has breathed easier because you have lived. This is to have succeeded. R.W. Emerson Challenges make life interesting; overcoming them makes life meaningful. J J. Marine <3 JMW

Berkley Singer

Samya Singletary

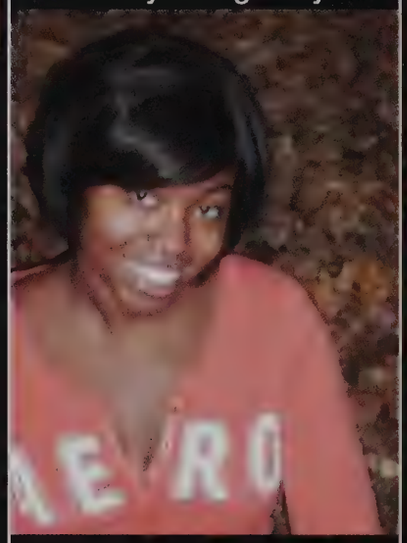

Zachary Smerlas

"Never let your schooling get in the way of your education" - Mark Twain Thanks Mom and Dad, Katie and George for putting up with me for all these years and always being there for me. Boys thanks for a great time. LSFB #78 Black Shirts, DCL Champs '10 BOTR

You need to live your life doing everything as if you knew there was no possible way that you could fail. Mom, Dad and Savannah- Thanks for all of the love and support To all of my friends-Thanks for the laughs, the love and the memories VeeGees #13 keep flaunting it LS Hockey #13 FSU Good Luck '11

Molly Snell

Shoot for the moon. Even if you miss, you'll land among the stars.
~Les Brown
M&D- Thanks for preparing me for more than I could have imagined, Love you. Chris & Lydia- I wouldn't have been able to make it without you two. My door is always open

Goodluck '11!

Michela Stahl

Benjamin Smith

n so scared right now. im just gonna to do what's snsibLe, Im gonna File for unemployment. thEn im gonna try to Get a job at enterprise rent-a-car, because they gOt an Excellent corporate Structure and they give yOu the tools to be your owN boss. imeIsMovinOnButWeWill AwaysHaveMemoriesM.D. AR.AW

Sara Smith

You can't always get what you want,
but if you try
sometimes you might find,
you get what you need-
Rolling Stones
Thanks to Mom, Dad,
Colbs, Snickers & Lizzy
LSVB & Toy Story
And do you know that
every day's the first day of
the rest of your life.
This is to all of us '11

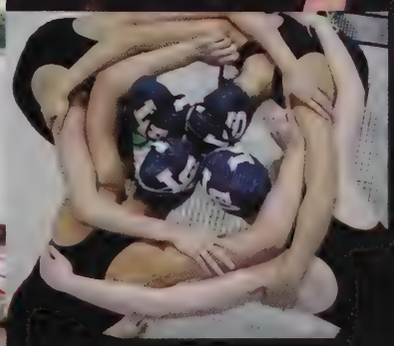

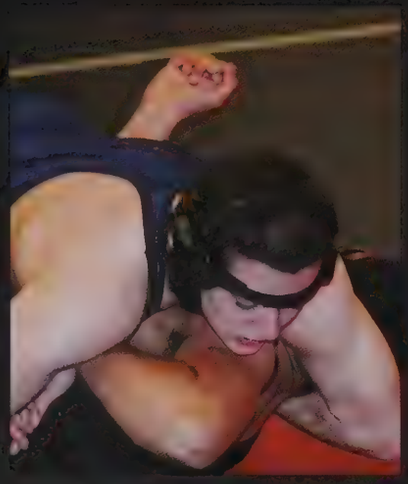

"You know, Hobbes, some days even my lucky rocketship underpants don't help." - Calvin&Hobbes

"When I as asked what I wanted to do with my life I'd say I just wanted to be successful. Now, I say just the opposite, I don't want to be successful. Because success means to achieve your goals, I want to exceed them."
Shoutouts to:
Thefam:MH,CP,SB,BY,NI GG, KB, MC, My Boys, Smerlas&Blackshirts

Eric Steinbrook

Lawrence Stevenson

Katherine Staley

"Into the caverns of tomorrow with just our flashlights and our love, we must plunge, we must plunge, we must plunge"

Andrew Steinberg

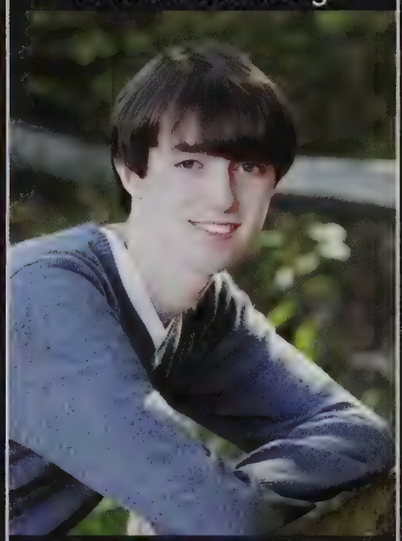

"Every man dies. Not every man really lives." William Wallace

Twenty years from now you will be more lisappointed by the things you didn't do than by the nes you did. So throw off the bowlines. Sail away from the safe harbor. Catch the trade winds in your sails. Explore. Dream. Discover.
-Mark Twain

Theodore Stoddard

"and then I remember to relax, and stop trying to hold on to it, and then it flows through me like rain. And I can't feel anything but gratitude for every single moment of my stupid little life."
LSSD –It's been real.
Lincoln pride.
Mom & Dad, thanks so much for everything. I love you so much.

Timothy Storer

Andrew Stranberg

"I have not failed. I've just found 10,000 ways that won't work."
Thomas A. Edison

Thank you Matt for inspiring me and being a good role model.
Thanks to my family for all the love and support.

Benjamin Sugg

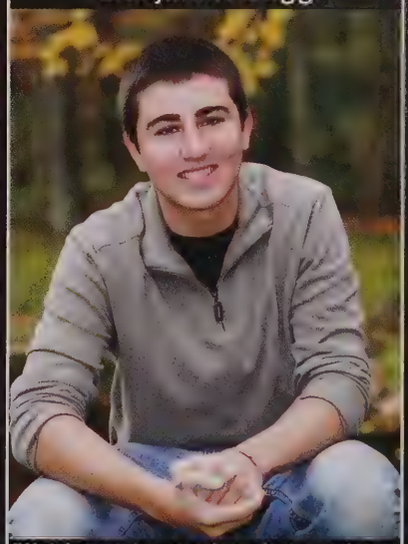

"I'd love to go back to when we played as kids.
But things changed, and thats the way it is."-Tupac Shakur
Mom/Dad: Words couldn't even begin to describe how much I appreciate everything you have done for me over the years
Sam: Don't be a tool
St. E's: Make it count
Wolfpack: let the boys play
Keep It Real

God grant me the serenity to accept the things I cannot change; courage to change the things I can; and wisdom to know the difference.
For my family: Mom, forever greatful Ryan, by far the best big brother, always you and me.
Dad, don't know where I would be without you is that so.. I love you J.J.M.

Kathryn Sutherland

Wherever you go, there you are.
Mom, Dad, Mikey and Mags,
Thanks so much for everything.
I love you guys.
MINTS - forever
What lies behind us, and what lies before us are tiny matters compared to what lies within us.

Chloe Svolos

John Swords

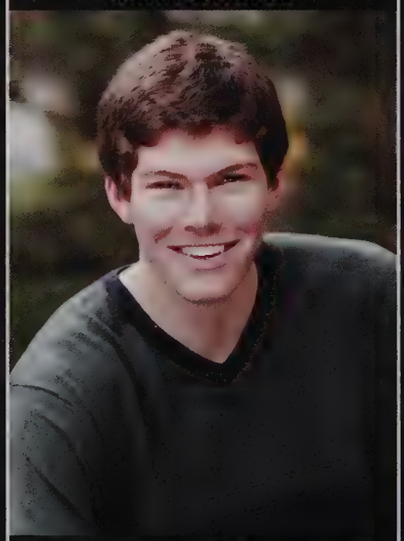

"It is better to light a candle than to rant against the darkness." -Confucius

Ryan Swoyer

"Ability is what you're capable of doing. Motivation determines what you do. Attitude determines how well yo do it." Football #55, T GANG! DCL Champs Basketball #12 Seniors '11 Mom, Dad, Jake, K/J/ TG – Thanks for everything. Love you. MP, DC, NB, MM, CB, T – Great times & memor

"Happiness can be found even in the darkest of times, when one only remembers to turn on the light."
Mom, Dad, and William: thanks for 18 years of love, laughter, and support, I love you guys.
Jackie: From codenames to college, I'll love you through it all.
LSVFH-love you girls

Gabrielle Tarini

"For I know the plans I have for you," declares the Lord, "Plans to prosper you and not harm you, plans to give you hope and a future." Jeremiah 29:10

I want to thank my family and friends for always supporting and encouraging me. I couldn't have made it without you guys!

Alisha Thomas

Jessica Sylvia

"But for now we are young
Let us lay in the sun
And count every beautiful thing we can see"

Claire Tam

We all have a better guide in ourselves…than any other person can be.
~ Jane Austen, Mansfield ParkYou've got a journey to makeThere's your horizon to chaseSo go far beyond where we standNo matter the distanceI'm holding your hand
~Harbor, Vienna Teng
Thanks, everyone, for a great four years.

"We are here to create, not merely survive."

Dinos

"Wrinkles should merely indicate where smiles hav been."
-Mark Twain
"A person who has good thoughts cannot ever be ugly."
-Roald Dahl
Mom, Dad, and Stephani Couldn't have done it without you, thanks for a of your support and love FARMERS 11'

Theo Thompson

Abigail Titlebaum

Natalia Thomas

Cant believe my 4 years r up already OMG time flys by I jus wanna say thanx to God my fam teachers class of 11 We had ups&downs but in the end we all made it and to my girlz SS LD AC TG I love yall and stay up.
"The elevator to success is out of order Youll have to use the stairs, one step at a time"

Price Dylan Thompson

"Love yourself because you deserve it. Even if others don't see it." -Phillip DeFranco
"Thats right! To hell with you all! I am who I am!" - Stewie Griffin
TW for life 13, 14, 16, 27, 31, 51
Thanks to The Doctor, Mom, Dad, and Sarah (the best sister I've ever had).

What Are You Looking

"Moving out of Sudbury and traveling the world" - Kyle Walker

"More freedom and more education" - Heechun Kang

"That fresh New York City air" - Leon Yin

"Living on a college campus with my peers" - Derek Kallarackal

"More freedom in picking classes and meeting new people" - Matt Dawson

"Live your life with arms wide open, To the years where your book begins, The rest is still unwritten."
Mom & Dad- Thanks for all of your love and support!
Evan- Thanks for all of the nicknames, you're the best Nugget!
Friends- You guys made these 4 years amazing!
Girls- HK UNO
Keep it classy '11!

Christopher Tobin

Alexis Tonkel

lorward to Most in College?

'Meeting a lot of new people and getting to start a new part of my life" Meagan Simons

"The freedom and getting a chance to be on my own and explore a new place" - Stephanie Bauer

"The social life" - Tommy Driscoll

"Learning to be on my own and how to manage the new freedom" - Laura Ganio

Being independent and experiencing life away from home" Andrea Keklak

Justin Tse

Beginnings are often scary, endings are often sad, but it's the middle that counts. You should remember that when you find yourself at the beginning.

Logan Tsugita

"There's nowhere you can be that isn't where you're meant to be. It's easy."

Mom, Ty & Louie: You mean the world to me. Thanks for all your love and support.
Lil CC: EWJOTH/endless jarvay. Love you, girl.
CHC: From 1st grade to forever.
HK UNO '11

"The future belongs to those who believe in the beauty of their dreams." - Eleanor Roosevelt
Thank you Mom, Dad, Will & Sophie! I could not have done it without you guys Love you so much & to the girls... Thank you for the many memories, you are all truly amazing xo! A.K, A.H, G.H, E.S,L.G, M.K, K.B, L.J, C.W, A.B, S.M

Carly Twyman

Your future hasn't been written yet—no one's has. For better or for worse, your future is what you make it. So make it a good one.
-Back to the Future
Mom, Dad, Jimmy and Kerry – I love you all. Thanks for everything. To all my friends, you're amazing. Thanks for always being there for me.

Alexandra Tyrrell

Aaron Vale

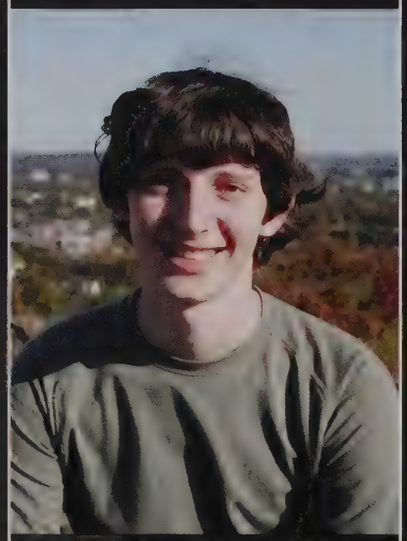

"Happiness does not lie in happiness, but in the achievement of it".
-Fyodor Dostoevsky

Victoria Vanaria

"Everything has to evolve or else it perishes"
- John Knowles

love always jcb & cwf

Dream On, Dream On, Dream Until The Dream Comes True
--Steven Tyler
Thanks Mom, Dad, Christina & MacKenzie
For all of your love & support
See you around, keep in touch
ZS, JW, JB, JM, Vogtron

Mark Vogel

"The most beautiful discovery true friends make is that they can grow separately without growing apart." To my family and friends; thanks so much for supporting me through tough times. I love you all so much! xoxo

Sandra Volante

Ian VanDijk

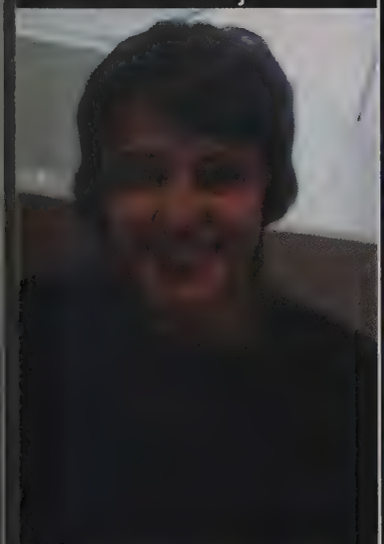

"You know more than yourself but you don't know how to prove yourself wrong."

Robert Vargo

"Do not follow where the path may lead. Go instead where there is no path and leave a trail."

Thanks for the good times
MP, DM, JM

Thanks Mom, Dad, and Andrew for always being there for me

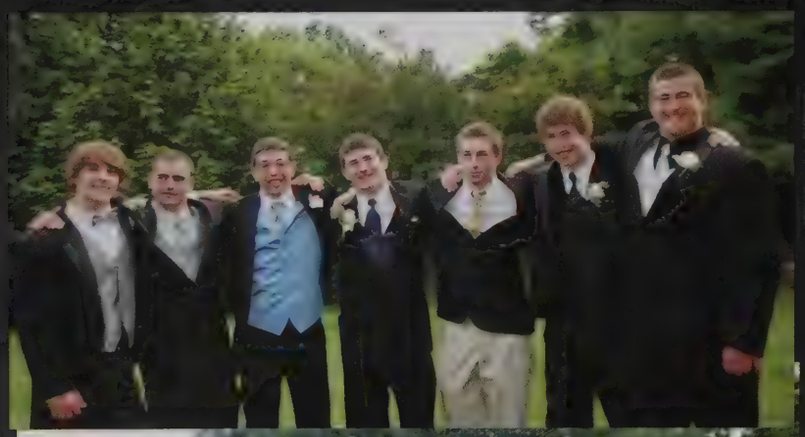

"I am an artist, I am here to live out loud."
To my friends, family and mentors: you've inspired me and you've amazed me. And knowing you, I feel like the luckiest guy in the world.

"And when you think about it for thirty seconds, it's actually "Jef-fafa" Dun-HAM... dot com!"

Gregory Weintraub

Rachael Weiss

Carolyn Voyta

"Nitwit! Blubber! Oddment! Tweak!" - Dumbledore

Thank you to my family for always supporting everything I want to do.

Kyle Walker

"Be who you are and say what you feel because those who mind don't matter and those who matter don't mind" - Dr. Seuss
The past few years have been great! Thank you so much Mom, Dad, Jack, and Devin for being there for me every step of the way, you guys are awesome

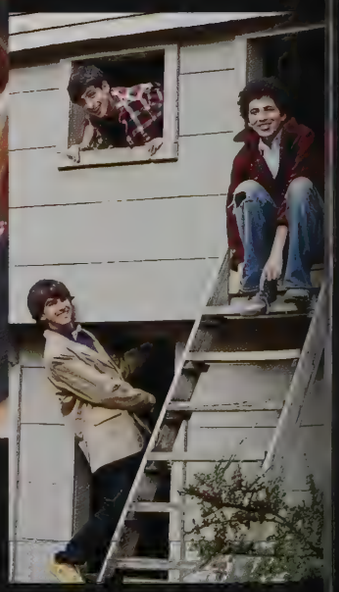

disorganized, but decent."
- Brian Ward

"You have brains in your head. You have feet in your shoes. you can steer yourself, any direction you choose"
-Dr.Seuss

Love you Mom, Dad, Ian thanks for everything VARS & LSSD love you!

Lucy Weltner

Kathrine Wetherbee

Adam Wilver

"We all make choices in life, but in the end, our choices make us."
M, D, B, P- Thanks for always supporting me I love you guys.
AR, BS- Brothers for life <3
"We're the three best friends that anyone could have and we'll never ever ever ever leave each other." –Alan Garner
"…That's what she said."

Paul Winschel

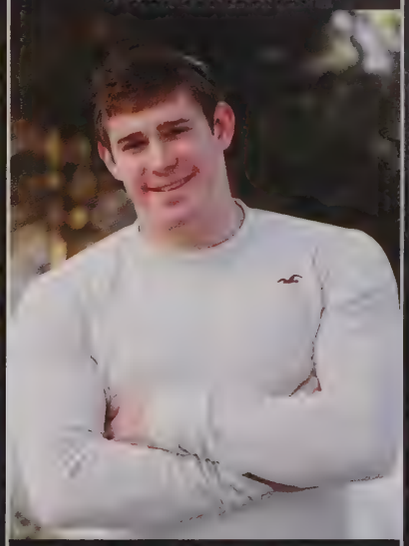

"Dude we'll take them to the beach and do push ups while they sit on our backs it'll be ****** awesome"

wheres nick? "oh he's in the shower probably taking a second one cause he just can't get clean enough" Dan Murphy
"I have my backpack full of food, gotta feed the machine"

I just can't wait till my 10 year reunion. I'm gonna bust down the double doors and when I stand on these tables before you, You will know what all this time was for
-John Mayer

LSB PLAYERS 2011
Stacy's Mom has got it going on :)

Jordan Wolfe

Go confidently in the direction of your dreams. Live the life you have imagined. -Henry David Thoreau Dad, Ry, Erin, Mom- Thanks for all the love and support. I couldn't have done it without you guys! "Wherever you go, go with all your heart" AK CJT LG AB AH MK ES KB SM GH CZ JK LJ Good Luck 2011 YEAH MAN

Courtney Wood

Katelyn Wright

"If you think you can, you can. And if you think you can't you're right."-Henry Ford MDS&M thanx 4 believing in me & 4 being there luv u guys Gail&Em u guys r the best & will always be my 2nd family luv u Fish thanx 4 believing in me & teaching me 2 believe in myself jags&lsvb I'll miss u good luck!

Alexandra Wuest

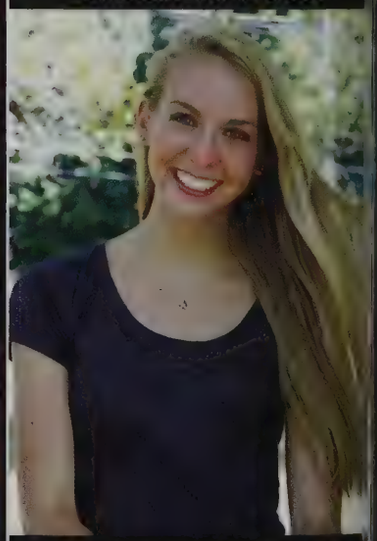

"We tend to forget that happiness doesn't come a a result of getting something we don have, but rather of recognizing and appreciating what we do have"

Thanks to my family, friends, & teachers. WHOA carpool.

Maman cherie-Merci pour tout.Ais toujours ton telephone.Jetaime Papa-always be your little princess.I love you Ellie-2more years.Work hard.Love you Matt &Bubbabear-Ill miss you guys.Love you so much.Stop fighting JACT-my girls always Barbara-boo,see you soon.Seniors-Goodluck,ill miss you guys

Claire Zee

Michael Ziter

Leon Yin

Buy the ticket, take the ride.
Hunter S thompson

Briha Younger

Oh Yea Seniors Yea! <3
The fam, MH, LS, CP,ND,SB,GG,MW,NA,SM,JK,KM,SK,DD,BD

MR LS

Tom Houpt

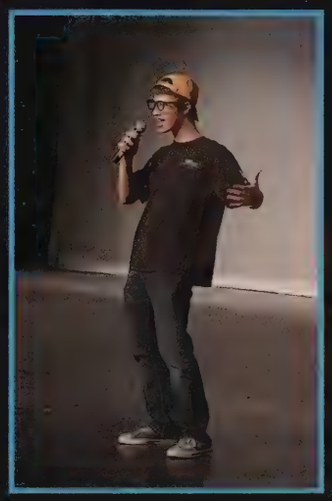

Gavin Berger

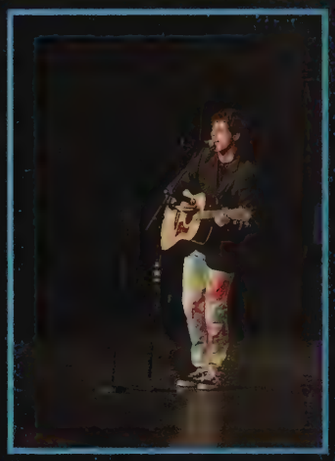

Jordan Wolfe

Connor Keane

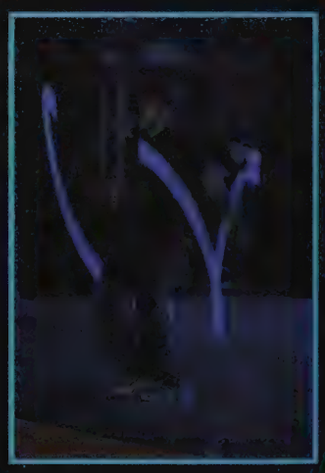

Will Beckham

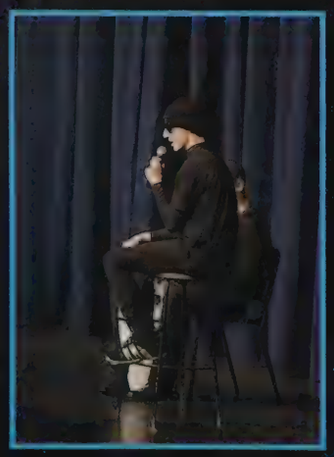

Connor Jacobson

DJ Sam Seng

Sean Ashe

2011

Mr. LS 2011:
Jordan Wolfe

Mr. Congeniality:
Connor Jacobson

1st Runner Up:
Connor Keane

2nd Runner Up:
Will Beckham

Senior Su

BWOC / BMOC

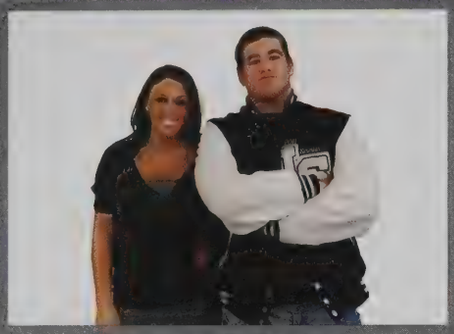

Carly Twyman & Zach Smerlas

Class Clown

Jordan Wolfe & Nyeilla Davis

Biggest Flirt

Michelle Richard & Marc Pace

Most Artistic

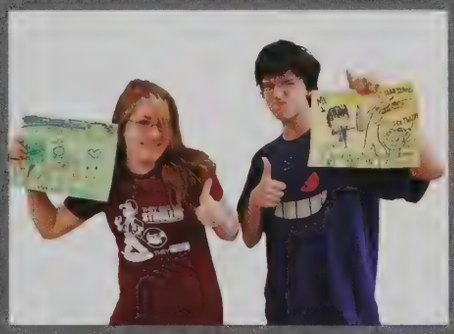

Kate Hunt & Mike Panetta

Best Dressed

Rebecca Rose & Jake Earle

Cutest Couple

Izzy DeMello & Brian Pollock (Bieber & Belieber)

Most Musical

Ethan Holbrook & Hannah Shealy

Most Likely to Get Married

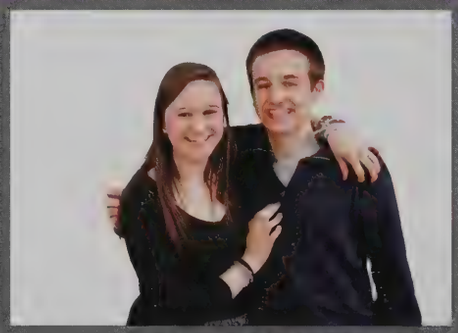

Chloe Svolos & Nick Chunias

Most Rebellious

Emylee Aucoin & Matt Migliozzi

Life of the Party

DJ Sam Seng & Jessie Sylvia

Most Outgoing

Matt Joyner & Michelle Gordon

Best Personality

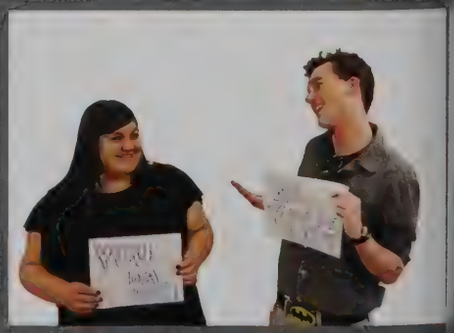

Victoria Vanaria & Connor Keane

PERIATILES

Attached at the Hip

Jamie Charest & Sarah Haberman

Attached at the Hip

259

Best Smile

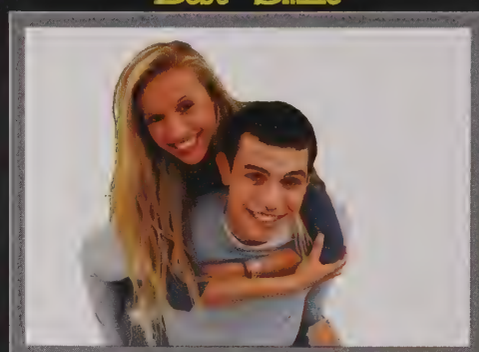

Jess Bonner & Tommy Driscoll

Most Theatrical

Molly Roach & Adam Hodges - LeClaire

Biggest Superfan

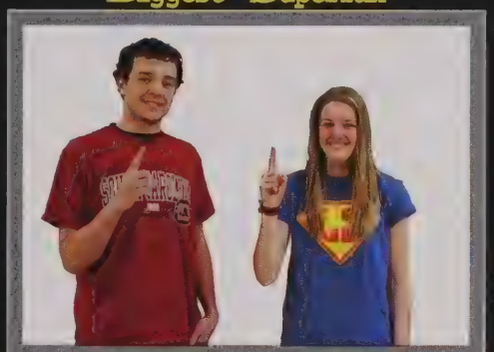

Keith Anderson & Emily Rudder

Most Community Minded

Shelby Magid & Will Beckham

Most Athletic

Denny Cakert & Andrea Keklak

Most Likely to Succeed

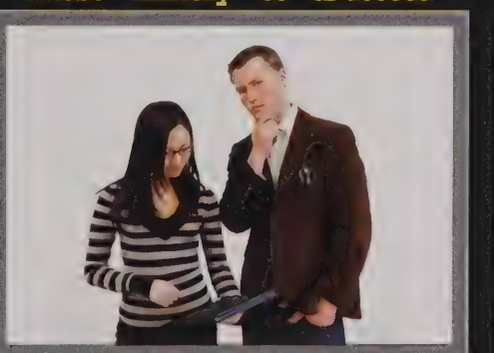

Kayla Ngan & Henry Frost

Best Sense of Humor

Katelyn Wright & Connor Jacobson

Best Dancer

Danielle Reinstein & Greg Weintraub

Biggest Tree Hugger

Cameron Shorb & Lucy Weltner

Best Nickname

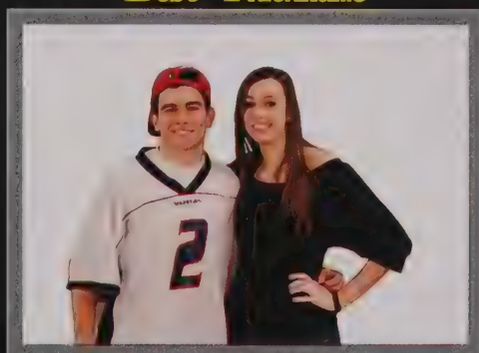

Connor Hall (Tink) & Lindsey Jones (The Franchise)

The JUNIOR Story

The Life Of A Typical L-S Junior

As Told By You!

Junior year can be pivotal for the many hardworking _____ at L-S. Everyone at the scho
plural noun

tries to get _____ grades, but for Juniors it is especially _____ because they are _____
adjective adjective verb ending in "in

get into a good _____. Every day students spend _____ hours doing homework, but still the
noun number

find time to _____ with friends and _____ the internet! Studying for standardized _____
verb verb plural nour

such as the SATs only adds to the _____, but if you succeed you can finally shout "_____!
noun exclamation

and relax your _____ for a while. Prom is another _____ event for juniors. Girls wear fan
part of body adjective

_____ and boys look _____ in their tuxes. It is always a fun night where students lo
plural noun adjective

forward to taking _____, eating tasty _____ and _____ with their date and frienc
plural noun noun verb ending in "ing"

Overall Junior year is filled with _____ opportunites and everyone should _____ represe
adjective adverb

their school with true L-S _____. Who knows, maybe _____ will be the next _____
noun person in room celebrity

Daniel Abend
Madison Acton
Michael Ahern
Verity Ahlin
Derquon Alford

Richard Antonellis
Matthew Aranow
Margaret Armstrong
Kyle Ashley
Alexander Bader

Sasha Bain
Samuel Bajgot
Brittany Baltay
Victoria Bane
Olivia Bankuti

Stephanie Barbuto
Matthew Barnes
Ryan Bassinger
Melissa Baxter
Nicholas Bellini

Stephen Bellini
Jeremy Bernstein
Michael Biggins
Sydney Bigwood
Matthew Birtwell

Matthew Blair
Adam Blake
Theodore Blanchette
Jennifer Bleck
Courtney Bochicchio

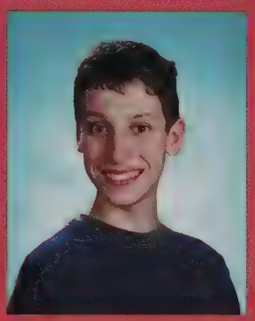

What Was Great About Junior Year....

Getting Messy!

Junior Prom

First Max Ed Cards

Emma Bodell
Elizabeth Bougoulas
Christopher Bowler
Cristo Brambila
Hans Breiter

Sean Brodeur
Christopher Broecker
Alexander Brown
Grace Brown
Caroline Brusger

Steven Bu
Danielle Budreau
Daniel Burger
William Bursaw
Matthew Cahill

Brian Cain
Louisa Caldwell
William Carlough
Ian Carlson
Tanashia Casado

Senior Theme Fridays

Senior Dress Up Day

Winning Powderpuff

Senior Spot

Senior Free

Graduation

...And What We Are Looking Forward to Senior Year!

Emily Casey
Alana Caso
Alex Castagna
Ryan Cavalcanti
Daniel Cellucci

Fiona Chadwick
Ryan Chaffin
Khalil Chambers
Margaret Chan
Jackson Charrette

Thanh Chau
Clarissa Cheng
Justin Chi
Lauren Chunias
Louise Clear

Anna Clement
Alex Cohen
Shannon Connelly
John Patrick Connors
Alysa Cooper

2012

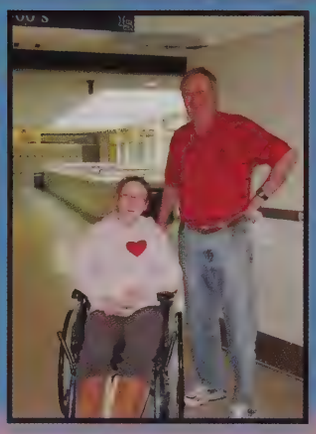

Jason Cooper
Megan Coppola
Cara Corin
Eric Costa
Hannah Coste

Sydney Croteau
Marika Crowe
Matthew Crowe
John Cusano
Connor Daley

Jose Darias
Tyler Daway
Davies DeCesare-Fousek
Colin DeFrancesco
Nicole Demarco

Erin Deneen
Mitchell Dimunah
Kathleen Dionne
William Doran
Andrew Driscoll

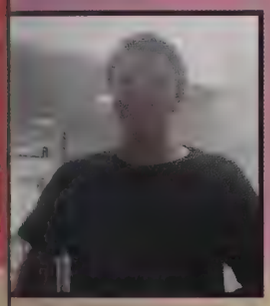

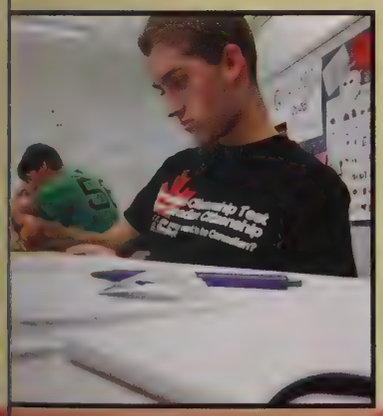

2012

George Dyck
Gregory Dykes
Harrison Elder
Steven Ellersick
Erik English

Charles Eyermann
Raphael Fabisiewicz
Stephanie Faecher
Kathryn Fahey
Timothy Farnsworth

Caroline Fay
Hannah Feinberg
Rachel Ferrelli
John Fitzgerald
Tomas Fitzsimons

Taylor Flanagan
Ryan Fleming
Margaret Fogarty
Rachel Fogarty
Jennifer Foley

FAVORITE PLACES

Panera BREAD

"Who doesn't love a hearty sandwich?"
-Jessica Seaver

CHUCK E. CHEESE'S

- Gina Miele

SUDBURY COFFEE WORKS

"Good pickles."
- Meghan Lutz

SUDBURY PIZZA

"Good pizza and subs."
- Josh Tarr

Tereza Foscolos
James Freedlender
Scott Friedman
Lealah Fulton
Jacob Gaines

Tiahana Gaines
Phoebe Gallo
Sarah Ganio
Maria Mercedes Garcia-Orozco
Meghan Garvin

Bryn Gingrich
Sarah Gitlin
Andrew Glaser
Talia Glickman-Simon
Samantha Glowacki

Theodore Goetemann
Randall Goldfarb
Daniel Gorman
Daniella Gormley
Daniel Gossels

TO GO OUT

Other Junior Favorites:

Wendy's, Whistle Stop, Verrill Farm, Boston Bean House, 9 Acre Convenience Store

"Consistently solid food" -Randy Goldfarb

"It's great because it's close." - Katie O'Brien

Alec Grater-Cafiero
Asher Gray
Alex Greenberg
Celia Greenlaw
Megan Griffin

Joseph Gruber
David Guillet
Nathaniel Gyory
Julia Haartz
Jennifer Haberstroh

Robert Hacker
Abigail Haggard
Jason Halsted
Brian Hamel
James Hamilton

Emily Hanchett
Alyssa Hansen
Conor Harris
John Harris
Kalin Harris

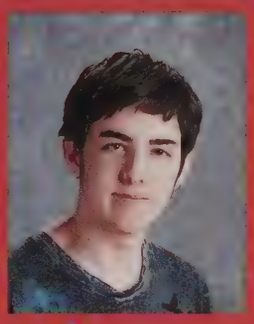

Juniors in the cafl

Benjamin Harvey
Benjamin Hatfield
Denis Hause
Shelley Hawkins
Courtney Hayes

Claire Heaps
Madison Herel
Samantha Hodian
Victoria Hogan
Gregory Holdman

Julia Holzwasser
Alissa Hong
Caroline Hopland
Edward Houser
Mark Hovsepian

Stephen Howd
Matthew Jacobson
Peter Jandl
Shumika Jean-Baptiste
James Jhun

Juniors In the Library!

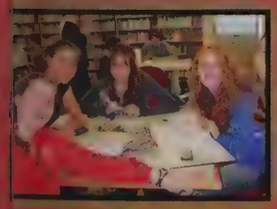

Bryan Johnson
Jahnea Johnson
Malcolm Joseph
Christopher Kafina
Paraskevi Kambanis

Dana Kang
Michael Karon
Jeffrey Kasle
Emily Kawola
Marissa Kaye

Griffin Keane
Rachel Keating
Allison Kelly
Randique Kemp
Colin Kenley

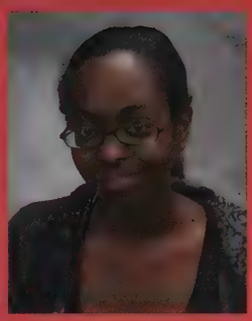

Ryan Kenney
Johnny Kent III
Ariana Kerber
Vladimir Kesler
Azeem Khan

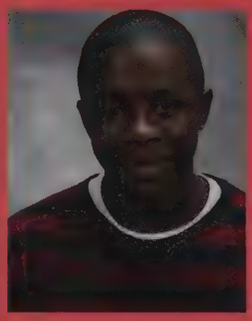

Can You Recognize These

Robert Pringle

Chris Kafina

Jenn Bleck

Anderson Koenig

Madison Herel

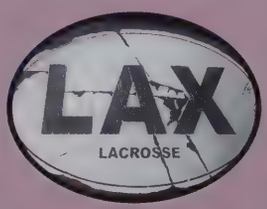

Rachel Sexton

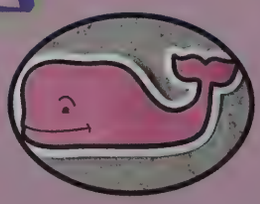
Ali Smith

Peter Jandl

Adib Khoury
Brendan Kieffer
Kerry Kittelsen
Megan Kleeman
Madeleine Klein

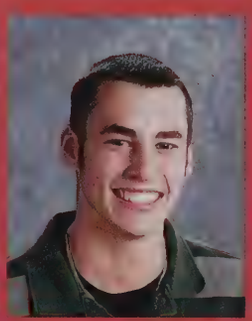

Emily Knaul
Anderson Koenig
Evan Krentzel
Timothy Krumsiek
Abigail Kukura

Anne Kundert
Aleksander Kusik
Christopher Laferriere
Mary Langley
Whitney Larow

Alexander Lassen
Megan Latta
Thomas Laviolette
Benjamin Lawhorn
Neil Lawson

John Sidari

Jessica Seaver

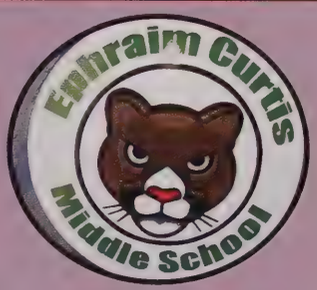

Colin Kenley

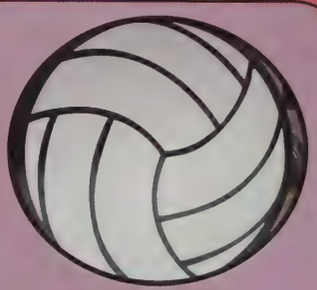

Kelley White

Junior Bumper Stickers?

Chris Nicholson

Celia Greenlaw

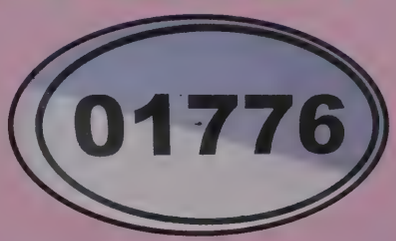

Emily Casey

Jeremy Leblanc
Sara Ledbetter
Nicole Leger
Ariana Leonelli
Catherine Lewis

Emily Lewis
Marrissa Lewis
Stephanie Lewis
Zachary Lieberman
Yaraslau Loban

Annie Loeb
Matthew Loomes
Jessica Lowe
Alexandra Luce
Meghan Lutz

Alana Macarthur
Sophie Macdonald
Virchel Mack
Samuel Mackie
Jacqueline Maloof

POWDERPUFF

William Mannherz
Charlotte Marcoux
Glenn Matot
Claire McCallum
Devon Nicole McCann

Patrick McCarthy
Tyler McCarthy
Blake McCartney
David McCullough
Bryan McDermott

Marina McGarry
Mitchell McGinty
Daniel McGuire
Steve McKenzie
Sarah McInnis

Cassia McKinnon
Kyra McMahon
Timothy McManus
Mitchell McNamara
Kaitlin McPhee

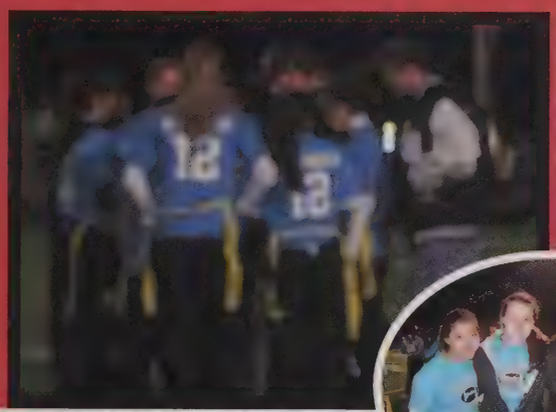

GET MESSY!

Emma McVicar
Sara Meier
Joseph A Merullo
Joseph P Merullo
Gina Miele

Nadine Miller
Samuel Miller
Gregory Mills
Nina Mills
Charles Moineau

Lesia Monahan
John Mooney
Andrew Moorman
Dylan Mortimer
Kathryn Mueller

Patrick Mullin
Daniel Murphy
Dylan Murphy
John Murphy
Patrick Murphy

What we've missed...

6th Grade ECMS

Staying overnight at Nature's Classroom

8th Grade ECMS Seargent Camp:

Designed for grade bonding through ropes courses

Sophomore DC trip:

The annual overnight histor trip

Katelyn Muse
Benjamin Myara
Abigail Nathan
Matthew Nathin
Haley Neil

Daniel Neiterman
Jonas Newis
John Newton
Christopher Nicholson
Azubuko Nnemdi

Jeremy Noller
Annika Nygren
Casey O'brien
Katherine O'brien
Andrew O'connell

Louisa O'kelly
Joohwan Oh
Helene Oshlag
Sherie Ouellet
Wyatt Owens

But instead we got...

Relay For Life:
The cancer research fundraising event that many juniors participate in and run

8th Grade ECMS Quebec Trip:
The French class' trip to Quebec city

Sophomore New York Trip:
A day trip to NYC for U.S. history classes

Scott Papapietro
Alexi Pappas
Madeline Parker
Devin Patel
Kishan Patel

Mario Payne
Tessa Pennington
Allison Pepi
Matthew Piazza
Leah Potter

Lena Pransky
Shannon Prenetta
Connor Presti
Tyler Prince
Robert Pringle

Michael Quint
Codi Quirk
Terese Quirk
Robyn Ralli
Conor Rault

Rawksauce
Matt Jacobson: Drums, Dan McGuire: Keys, Thanh Chau: Guitar/Vocals, Ethan Sennett: Bass

Freedom Child
Sam Glick: wires/ pipes
Kami Sabghir-Frota: Keys

Juniors

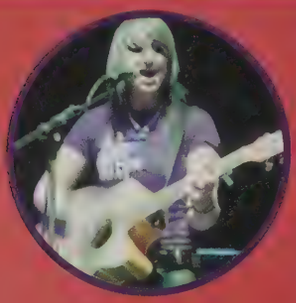

My 63rd Apology
Caseyellen O'Brien

Limelight
Kerry Kittelsen: Drums/ Backing Vocals

Kyle Rautiola
Steven Ravanis
Ori Ravid
Catherine Reading
Eric Reale

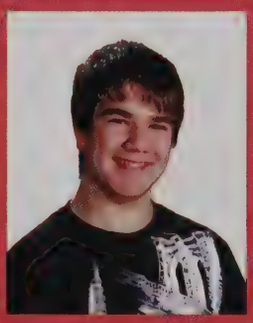

Hasan Reid
Jordan Richmond
Oshea Riley
Nicholas Rizzo
Tracy Robergeau

Samantha Roberts
Alex Robiner
Jeremy Robson
Maria Rodrigues
Jordan Rogers-Hatcher

Efrain Roman
Casey Romeo
Jessica Rose
Patrick Rosseel
Miles Rothstein

Jack Flappers and the Happy Hippo Sunshine Crew
Kerry Kittelsen: Vocals, *Zach Lieberman:* Guitar, *Sean Brodeur:* Bass
Matt Jacobson: Drums

in Bands!

No Exit
Connor Daley: Lead Vocals
Wyatt Owens: Drums/ Backing Vocals
Ethan Sennett: Bass Guitar/ Backing Vocals

Test the Waters
Dylan Mortimer: guitar/ lead vocals
Conor Shortell: Drums
Alex Skramstad: Bass and mixer

Lain Rourke
Julie Rub
Michael Rudder
John Ruymann
Rachel Sadowsky

Sophie Sagan-Gutherz
Kaitlyn Saint
Madeleine Saiz
Kelvin Sanders
Meghan Sanford

Hilary Savit
Olivia Schellenberg
Michael Schwalm
Jessica Seaver
Fergal Seiferth

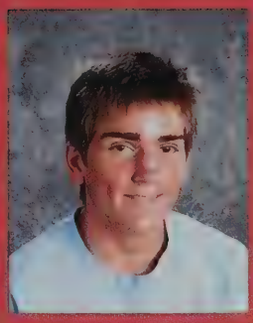

Ethan Sennett
Iris Seto
Rachel Sexton
Sabriya Shaikh
Daniel Shaughnessy

Jodie Shea
William Shimkus
Jacob Shobin
Conor Shortell
Jonathan Sidari

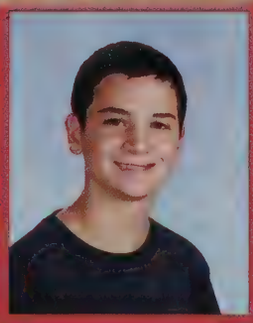

Jared Simons
Alexander Singer
Jessica Singer
Ikjot Singh
Kyle Sinnigen

Forest Sisk
Austin Skarnes
Brett Skloff
Alex Skramstad
Alex Sleczkowski

Alicia Smith
Victoria Sorkin
Reed Spencer
Demi Sperazza
Christopher St. George

Yonatan Sternberg
Adam Stevens
Jamie Stevenson
Kianie Stewart
Corey Stock

Nicholas Strahan
Gregory Strait
Chase Stuart
Justice Stuart
Daniel Subramaniyam

Elaine Sullivan
Ryan Swan
Grace Sweetser
Karissa Tabtieng
Joshua Tarr

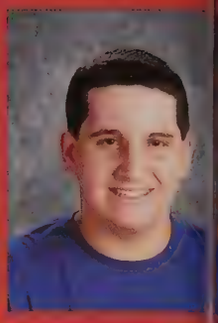

Danielle Teig
Maika Tello
Kathryn Thomas
Michael Tobin
Paul Tocci

Junior Party Playlist

1) Black and Yellow - *Wiz Khalifa*
2) Bottoms Up- *Trey Songz [ft Nicki Manaj]*
3) Like A G6 - *Far East Movement, The Cataracts & Dev*
4) Whip My Hair- *Willow Smith*
5) YES- *LMFAO*
6) Hey Baby (Drop it to the Floor)- *Pitbull [ft T-Pain]*
7) DJ Got Us Fallin' in Love - *Usher [ft Pitbull]*
8) Ghosts N' Stuff- *DeadMau5*
9) Club Can't Handle Me- *Flo Rida [ft David Guetta]*
10) Stereo Love- *Edward Maya & Vika Jigulina*
11) The Time (Dirty Bit)- *THe Black Eyed Peas*
12) Raise Your Glass- *Pink*

Elaine Tomlinson
Brooke Trefry
Cecilia Tripoli
Jonathan Tuxbury
William Twyman

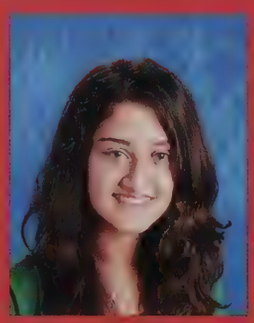

Isabelle Valentine
Alexa Vercollone
Justin Veren
Thomas Vesely
Anthony Vicente

Mackenzie Vogel
Ariel Weinstein
Elsey Weisberg
Alexandria Welsch
Jacob Weltman

Kelley White
Christopher Whitehouse
Caitlin Whitney
Emily Wilkinson
Spencer Willey

JUNIOR DRIVING PLAYLIST!

1) Dog Days Are Over- Florence and The Machine
2) Back To December Taylor Swift
3) Animal - Neon Trees
4) Little Lion Man- Mumford and Sons
5) Hey, Soul Sister- Train
6) Lisztomania- Phoenix
7) Grenade- Bruno Mars
8) A- Punk- Vampire Weekend
9) Not Afraid- Eminem
10) Firework- Katy Perry
11) Rolling in the Deep- Adele
12) Shake Me Down- Cage The Elephant

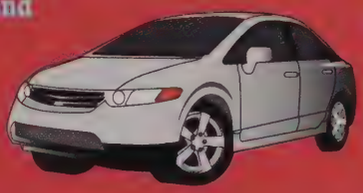

Michael Wolkon
Elizabeth Wolozin
Sarah Woodbury
John Woodward
Jessica Wright

Rowan Yelton
Connor Young
James Zhen

JUNIOR FAVORITES

Girls

Uggs

Longchamp

Bravo

Pretty Little Liars

seventeen

Blackberry

glee

Vera Bradley Wristlet

Horoscope Apps

Hunter Boots

Plaid

Harry Potter 7

Waffle Shirts

Trapper Hat

Facebook

Doodle Jump

Modern Family

iPods

Guys

Lanyard

ESPN
THE TOTAL SPORTS NETWORK

Baseball Hats

CALL OF DUTY 4
MODERN WARFARE

Jordans

Sports Illustrated

Timberlands

PACKERS

SOPHOMORE

Here we are again, with friends, frenemies, and the people whose names we've finally learned.

Memories

Business, Technology, Science, Health, Sports, Opinion, Arts, Style and Travel.
This Year, Lincoln Sudbury's Celebs remember it all!
Check out the crazy talents of our peers and the favorites of this year!

CANDIDS

The good, the bad and math class.

This year, the Paparazzi have been busy catching everyone's favorite stars hard at work and even harder at play!
Papa-papa--paparazzi!

Just for Fun.

How well do you know the grade? Test your knowledge in our one-of-a-kind Wordsearch!

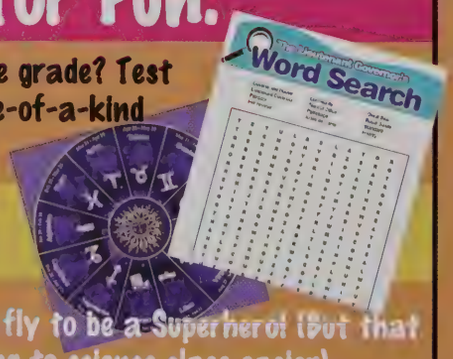

Check your Horoscope!

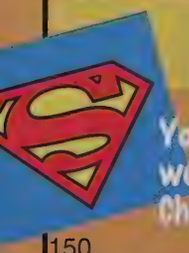

You don't have to fly to be a Superhero! (but that would make getting to science class easier) - Check out what the Sophomore Heros are doing!

Cassandra Abel
Megan Addeo
Samantha Alarie
Alexander Allen
Kenneth Allen
Andrea Almandoz

Mary Amoo
Emily Anderson
Benjamin Andre
Sara Atlas
Ashkeeya Atwood-Campbell
Garin Babikian

SOPHOMORES ON SCREEN.

Charlotte Balogh
Oliver Baltay
Katherine Barker
Maddy Barnett
Thomas Bazerghi
Joshua Beck

Bryan Becker
Brennan Beeler
Adrian Berg
Amanda Berger
Gabriel Berger
Chloe Berlin

Nicole Bilbo
Ann-Marie Billig
Ethan Blackwood
Thomas Blair
Christopher Blake
Samantha Blake

Drew Blazewicz
Alexander Bloom
Molly Bloomenthal
Matthew Bodner
Cassidy Boegel
Jesse Bogdan

sophomore wordsearch

ARTS
BIO
CAFETERIA
DRIVERSED
DYAD
FRIENDS
LIBRARY
MCAS
PERMIT
PSATS
SOPHOMORE
SPORTS
STUDYING
SWEETSIXTEEN
TWENTYTHIRTEEN
UNDERCLASSMEN
WARRIORS

W	A	R	R	I	O	R	S	A	R	T	S	J	A	D	U	D	A
H	S	E	E	R	O	M	O	H	P	O	S	J	E	U	Y	U	S
C	P	C	P	N	E	E	T	X	I	S	T	E	E	W	S	A	K
Y	O	I	E	A	T	U	D	R	I	V	E	R	S	E	D	F	D
R	R	W	R	G	G	Q	Y	C	S	V	O	I	B	K	N	R	K
A	T	M	M	D	U	K	G	O	R	K	W	C	X	L	B	I	C
R	S	C	I	C	U	N	D	E	R	C	L	A	S	S	M	E	N
B	A	A	T	A	I	R	E	T	E	F	A	C	V	F	V	N	L
I	Q	S	A	J	I	Z	S	T	U	D	Y	I	N	G	V	D	B
L	S	T	A	S	P	L	T	Z	K	J	T	D	B	L	S	S	I
Z	A	T	C	T	W	E	N	T	Y	T	H	I	R	T	E	E	N

Kyle Boland
Douglas Borges
Jeanne Borovick
Adam Bradley
Nicholas Bradley
Trevor Bradley-Dade

Alexandra Braverman
Curtis Britton
Megan Broecker
Dylan Brown
Sierra Brown
Taylor Brown

Emily Budas
Aaron Bulens
Sophia Buono
Ashley Burgess
Kayla Burroughs
Jessica Bursma

Kristina Buzanis
Nathalie Cabrera
Patrick Canning
Abigail Carlson
Brian Carroll
Raymond Cass

Crazy Talents!

"Sneezing"-Grace Vanvaley

"Licking my elbow" -Emmy Budas and Sarah Thompson

"Bringing my arms all the way around my body" -Sasha Ramsy

"Vibrating my eyes"-Tommy Schubert

Monica Cassandras
Stanley Cazeau
Garrett Chang
Dianne Chantiles
Samuel Chen
Stephanie Chiao

Caitlin Chin
Nicholas Chin
Cassandra Chislom
Ryan Clemens
Bradley Clement
Jessica Cobb

Jeremy Cohen
Steven Coletti
Miranda Congleton
Benjamin Conlon
Ryan Connors
James Conway

Heather Corcoran
Alexander Couch
Jeffrey Crowell
Matthew Cruz
Erin Curtis
Kayleigh Cyr

MEGAN BROECKER, **SARAH** MEPHAM, **JILLIAN** VALPEY, **KATIE** LASCALEIA:

These sophomore girls have been sweating it out for years, but nothing compares to the thrill of competition they've gotten at LS. This fall the girls competed in States, Regionals, and won both the DCL's and EMass Div. 2 Championships. The girls agreed that the competitive environment of LS athletics has contributed to their success, and of course so has their hilarious coach, Henry Phelan. Broecker comments, "You don't realize how much strength, especially mental strength, it takes to be able to be successful in this sport." LaScaleia agrees gratefully, "It's great to get recognition for a challenging sport that doesn't usually involve a lot of spectators." The workouts and races are challenging, but the friendships they've made along the way make it worth while.

WILL TYLKO:

Different District was originally launched in 2003 by Will's older brother, who after working with writers, had much success, but it dissolved when he left for college. Fortunately, in 2009, Will relaunched the site, and it grew bigger than ever, with 746,461 total pages loaded in 2010! The site focuses on providing news, not rumors, about Apple. The writers offer reviews on Mac accessories, sent to them by companies like iHome, and iSkin. The site also includes a store filled with witty t-shirts, and a "Movies" section for viewers to watch every Apple ad starting with the original commercial from 1984. As managing editor, Will deals with press inquires and is responsible for assigning tasks to writers, including some fellow classmates: Davies DeCesare-Fousek, Dylan Thompson, and Evan Sobkowicz.

SOPHOMORES

Hope D'orsi
Brett Danziger
Shay Darcey
Christopher Darley
Kathleen Dasilva
Taylor Dawson

Mira Dayal
Jacqueline Deacutis
Nicholas DeAndrade
Sophia Dee
Dylan Deflorio
Kayla Defreitas

Benjamin Defronzo
Sydney Defronzo
Daniel Delaney
Dayron Dennis-Steele
Hanna Derbyshire
Meredith Derecho

Ezekiel Desantis
Jenna Dickinson
Maia Dinsmore
Courtney Dorcas
Jordan Dow
Claire Dowd

SAM SUGG:

Sugg has been raising money for diabetes research ever since he was diagnosed with diabetes in 2008. Every year, he participates in the Juvenile Walk for Diabetes in Boston. His biggest success was in 2009, when he traveled to Washington D.C. to lobby congress. After sending in his essay the day of the deadline, Sam was picked out of 1,500 applicants to represent MA at the capital to ensure that their cause receives adequate funding. While there, he got to meet President Barack Obama, as well as other teens and children facing the same struggle. Sam explains why he was so appreciative, "It may be the only chance that I ever get to make a real difference in the lives of millions of people, young and old, who are affected by this disease every day."

CHARLOTTE BALOGH:

Charlotte has been writing for as long as she can remember, but three years ago she began a story that was going to change her life. Due to a deadline her parents set, she spent about two years writing and one year meeting with an editor and self-publishing, "or else I would have kept adding on!" Charlotte draws inspiration from everywhere, "I'm an avid people watcher," she jokes and she's always been interested in comic books and superheroes. Her book, *Pretty Weapon* is about a young girl kept in an institution as she is trained to be the perfect weapon. The reaction to the story has been great: one girl posted on the P.W. Facebook page asking for the sequel, and another said she read it in 2 days. For Charlotte it's not about the money, she just loves having people know about it. Charlote continues to develop this story with the sequel!

LIVING OUT LOUD

Cecily Doyle
Katharine Doyle
John Dumont
Brian Dunn
Megan Durning
Maryrachel Durso

Sarah Eckler
Rose Eiduson
Elizabeth Erbafina
Elizabeth Eyermann
Jessica Feinberg
Matthew Feist

Gabriel Figueiredo
Charlotte Fitzgerald
Martin Fitzgerald
William Fitzgerald
Nolan Flagg
Callery Flanagan

Martin Flesche
Raya Foldi
Luke Foley
Jillian Fordiani
Bianca Fragale
Isabel Freedman

Sophomore Picasos

"I love how art at Lincoln-Sudbury is not limited to traditional forms. The staff do a wonderful job teaching the basic skill sets and ecouraging students to make their pieces unique and interesting."
-Kim Heller

"I like to draw in class, it helps pass time."
-Gabe Figueiredo

James Freeman
Robert Galligani
Maria Victoria Garcia-Orozco
Ryan Gardent
Meghan Gaw
Benjamin Gaynor

Justin Gedney
Arthur Gersht
Robert Gilliam
Connor Gilroy
Kellie Gilroy
Christopher Giorgio

Will Glass
Samuel Glick
Sarah Glickman
Kyle Godwin
Matthew Goff
Michael Goldblatt

Zachary Goldman
Melissa Goodman
Luke Goodrich
Samantha Gordenstein
Sophia Goswami
Joshua Green

"I like to draw portraits, especially rappers"
-Erin Santomenna

"I like how there are a lot of art opportunities at LS. There are so many resources available to us and the art teachers are great. You are really appreciated for your artistic talents here."
-Daniela Hargus

John Griffin
Henry Guild
Frederick Haberstroh
David Hall
Matthew Hall
Sara Halper-Bogusky

Graham Halperin
Katherine Hanson
Jessica Hardwick
Maya Hareli
Daniela Hargus
Alanna Harrison

Kayla Harvey
Izak Harvey-Wolff
Kimberley Heller
Mitchell Herndon
Julia Hersum
Lila Hewett

Kellie Heye
Logan Hicks
Jonathan Hileman
Trevor Hinkle
Jeffrey Ho
John Hobson

SOPHOMORE FAVORITES! 2010 - 2011!!!

Songs...

Like A G6 - Far East Movement, The Cataracs & Dev

Teach Me How to Dougie - Cali Swag District

Just the Way You Are - Bruno Mars

Firework - Katy Perry

Movies...

We all remember Harry Potter and the Deathly Hallows Part 1 being released early on this year. We all also have at least one friend who went to the midnight showing, despite school the next day... Need I say more about this one?

Eli Hoenig
Molly Holden
Bloomenthal Holly
Alexander Honens
Gabrielle Horth
Natalie Howard

Kathryn Hubley
Ronan Hunt
John Hurley
Edward Hurtig
Steven Ingard
Benjamin Iuliano

Andrew Jacobs
Benjamin Jacobs
Andrew Jacobson
Emma Jannsen
Emma Jarczyk
Brenton Jones

Krystal Kallarackal
Lauren Kantrovitz
Ian Kaplan
Upneet Kaur
Isaac Kazin
Anna Kelly

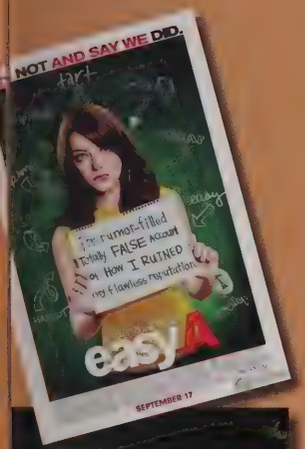

Easy A, a comedy starring Emma Stone as Olive Penderghast, was a hugely popular film. When Olive uses what starts out as a small lie, to "improve" her reputation and help a friend, it gets passed around; fast. Out of her anger at the rumors, Olive decideds to sew a red "A" on to her clothing (an idea from The Scarlet Letter- a 19th century novel). With this new reputation and style, will Olive still get the guy of her dreams? Just ask class of 2013, they'll know!

iPhone App...

This year, Angry Birds was the favorite game among the sophomore class. The object is to topple buildings and crush evil piggies who stole your eggs. To destroy the pigs, you launch birds with various superpowers from a slingshot, using different angles and amounts of force. This was the sophomore game of choice during frees!

Joseph Kenney
Erik Kessler
Sung Kim
Kaitlin King
Louis King
Ian Kinney

Sydney Kinsman
Meghan Klapper
Jacob Klein
Sarah Klofft
Margaret Klureza
John Kodera

Meredith Kohler
Nathan Kong
Leigh Kozak
Rebecca Kupperstein
Daniel Lagarce
Anthony Lamont

Elisabeth Landsman
Katherine LaScaleia
Caroline Laurendeau
Hannah Lawless
Malik Layne
Arnold Lee

More Sophomore Favorites

TV Shows

This show is set in a high school glee club. The members of the club are constantly trying to gain respect and support from their peers. They are tired of having to wash slushie out of their hair just because they love singing. These glee clubbers think the only way to popularity is to win nationals, so they practice hard and try to survive day to day, dealing with typical high school life through song.

NCIS

This series revolves around a special team of Navy agents investigating military crime. The show contains some romance between Tony and Ziva, the tension of the unsolved mysteries and a lot of humor due to Tony's antics.

SATURDAY NIGHT LIVE

"Live from New York, Its Saturday Night!" These well known words, always begin the weekly live hour and a half show which is full of parodies, short skits, and monologues. Each show also features a guest host, and a popular music entertainer.

Briana Lee
Oliver Lee
Teilise Lennon
Ian Leonardi
Jared Leonelli
Justin Lesko

Chris Lewis
Evan Lindgren
Ian Lippincott
Tiffany Lirette
Connor Lougheed
Ashley Lutz

Haley Lynch
Nicole Lynch
Anna Lytel-Sternberg
Jacob Maalouf
Valerie Machado
Catherine Mackeen

Kaileigh Maguire
Darby Maley
Tyler Mangini
Owen Maron
Ian Marshall
Leah McCabe

Youtube Video

Bed Intruder

This actual TV news video became a hit after this man's sister was assaulted in her home by a stranger. In response to the attack, her brother angrily warned people in an interview to "hide your kids, hide your wife,..." His rant, set to a catchy beat, has become the YouTube sensation of the year, especially within the sophmore class.

Top Movie

Toy Story is a part of our childhood. We all grew up with this movie, and the latest addition to the series was a must see for all sophmores. The well known toys, Woody, Buzz, and the rest of their gang, are mistakenly donated to a daycare center, while Andy is preparing to leave for college. They have to join together and figure out how to get back to Andy before he is gone forever.

Brendan McCarthy
Michael McGean
Matthew McGee
Michael McGee
Hayden McGuire
Samuel McGuire

Dimitri McKenzie
Anna Menkis
Bridget Menkis
Sarah Mepham
Daniel Merullo
John Merwin

Ashley Miller
Joseph Miller
Christopher Mitchell
Sophia Mlawer
Jason Moe
Jennifer Mollica

Tanaya Molzan
Dario Morando
Liam Morley
Melissa Nascimento
Morgan Nash
Kaila Nelson

The Mean Girls Guide to LS....

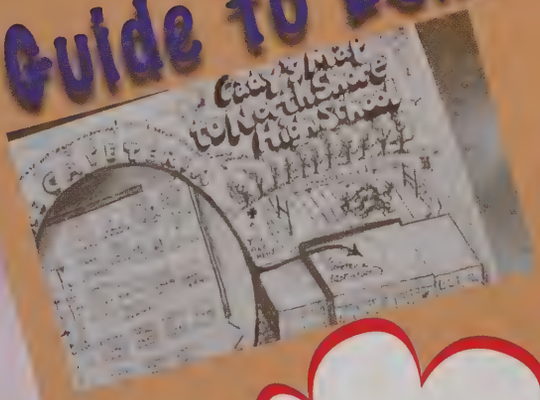

The Jocks....
"Being good at sports feels good."
-Shane Sefton

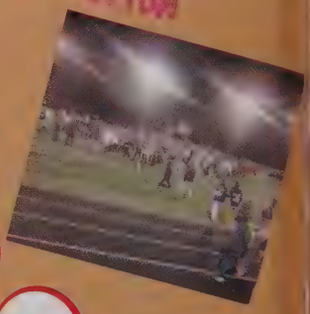

LS Art...
"It's appreciated and there are great programs here."
-Drew Blazewicz

Mackenzie Nelson
Sara Nelson
Sofia Neri
Rhiannon Newfell
Stephanie Newfell
Jessica Newman

Daniel Nobile
Prince Nwaford
Edward O'brien
Kellie O'brien
Matthew O'brien
Michael O'brien

Lily Oksanen
Nicholas Oliveira
Timothy Orie
Elise Oshlag
Jeremy Pagano
Jonathan Pan-Doh

Matiu Parangi
John Parsaie
Lauren Perez
Katelyn Perkins
Alicia Perry
Isabel Peterson

Band....
"There is a great, positive atmosphere and a good community of people."
-Ethan Blackwood

Rugby....
"Everything about rugby is amazing-the coach, the sport, and the people"
- Leigh Kozack

METCO program..
"The freshmen retreat was a great experience because we got to bond with eachother."
-Tellise Lennon

Fashion...
"Getting creative and forming connections with the community is so much fun and it's for a great cause!"
-Chantal Song

Cheerleading...
"I love the social aspect and making friends in the program."
-Katie Hubley

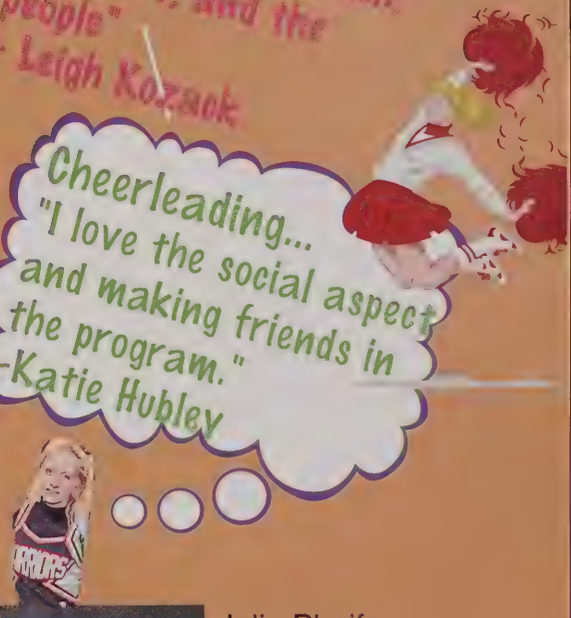

Julia Pheifer
Emily Pickett
Geneva Poch
Brian Post
Todd Punturaumporn
Phillip Purvis

Abby Quirk
Alexandra Ramsay
Anelise Ramsay
Karen Rathjens
Debra Regensburger
Joshua Reinstein

Bryan Richman
Justin Robbins
Caitlin Roberts
Jonathan Rodiger
Kimberly Rogers
Matthew Rosen

Zelda Rosen
Hailey Rosenblatt
Jessica Roth
Joseph Rottman
Emily Rowe
Maxwell Ruditsky

FASHION TRENDS

Every sophomore agrees that feeling your best on the outside, makes you feel better on the inside too!

Carolyn Ruh
Rebecca Ryan
Kami Sabghir-Frota
Preeti Saha
Shruti Saini
Dillon Salkovitz

Lawrence Salvucci
Jacqueline Sanderson
Victoria Sanderson
Alexis Santa Maria
Nicholas Santangelo
Erin Santomenna

Erica Skye Schaaf
Thomas Schubert
Erin Schuster
Anne Schwartz
Hannah Scotti
Shane Sefton

Chantal Seng
Krystian Seymour-Smith
Caitlin Shaughnessy
William Sheehan
Matthew Shelley
Nicholas Shute

This year was all about...

Katherine Sia
Amanda Sifferlen
Marquis Simmons
Greta Simons
Sally Simpson
Anna Skedros

Graham Small
Julia Smith
Katherine Smith
Evan Sobkowicz
Natalie Soloperto
Paul Sorbo

Fernando Sousa
Ellie Sperazza
Abigail Spooner
Christopher Stahl
Stephen Stahr
Kevin Stearns

Savannah Stoller
Sarah Strangie
Samuel Sugg
Dani Sullivan
Alexis Swan
Kylie Swanfeldt

TO SET THE RECORD STRAIGHT!

NO, our astrological signs did NOT change as rumored in mid-January. The reasoning behind this theory was that based on the constellations our signs are not what they "used" to be. But, most of the Western World, (meaning us) uses tropical zodiacs based on the seasons, meaning that they stay exactly as they were. So if you went through separation anxiety from your original sign, we're happy to clear this up for you! If you find your new sign better, consider moving to an Eastern country.

Aries 21 March - 19 April
Taurus 20 April - 20 May
Gemini 21 May - 20 June
Cancer 21 June - 22 July
Leo 23 July - 22 August
Virgo 23 August - 22 September
Libra 23 September - 22 October
Scorpio 23 October - 21 November
Sagittarius 22 November - 21 December
Capricorn 22 December - 19 January
Aquarius 20 January - 18 February
Pisces 19 February - 20 March

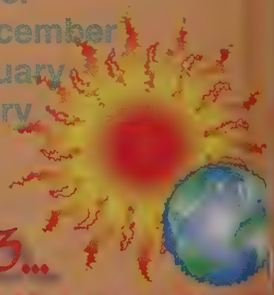

for class of 2013...

Horoscopes for the summer

Aries: You will be in a good mood and you will feel like everything is going well! Maybe because you'll get your drivers licence.

Taurus: Short trips will be enjoyable and a summer spending spree could be fun, but there will be a degree of complication in romance.

Alex Swotinsky
Grace Tam
Jefferson Tan
Jonathan Tan
Erina Taradai
Cecilia Thai

Julia Thomas
Sarah-Elizabeth Thompson
Rachael Tilbor
Julia Torgerson
Kenneth Torgerson
Whitney Torgerson

Katrina Truebenbach
Frank Tsagli
Sarah Tsang
William Tylko
Kerry Tyrrell
Nicholas Valdez

Jillian Valpey
Grace VanValey
Lillian Vellom
Camilla Vercollone
Melinda Vercollone
Cam Waggener

ASTROLOGICAL SIGNS!

Gemini: A friend will invite you to a number of social outings, you might feel like you have to say no because of too much work, but give it a shot! You might like who you meet!
Cancer: This summer is about progress. You also might feel like someone is keeping a secret from you, try a subtle way to find out what it is.
Leo: A summer romance will fill a gap in your life if you're single, get out and about and mix with other will-be juniors, you might find it rewarding!
Virgo: You have been working hard to achieve a goal and the end is finally in sight! Could these be your SAT's coming up?
Libra: You need something to look forward to, but no worries, if you aren't traveling, you soon will be!
Scorpio: Play it safe this summer, keep everything honest and open. You'll regret it if someone persuades you to enter a risky venture.
Sagittarius: A new or continued romance will go in a positive direction! This Summer is the start of a great trend in relationships!
Capricorn: Keep working hard, a friend will soon have the influence of making you appreciate what you've got.
Aquarius: Responsibilities are increasing and the summer months look busy and demanding. Make sure you aren't spreading yourself too thinly.
Pisces: Family decisions will have a far-reaching effect. Put your best foot forward in new projects and look to the future.

Ivy Walsh
Zhane Warren
Henry Warrenbrand
Neil Wei
Rachel Wein
Alisha Weinstein

Jonathan Weiss
Maxwell Weiss
Celia Whitcomb
Derix Williams Jr
Olivia Wise
Sofie Wise

Zachary Witkin
Natalie Wohl
Jessica Wong
Alexander Woodward
Hannah Woolf
William Woyda

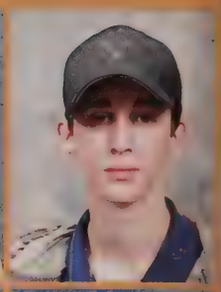

Cindy Wu
Laura Wylie
Alexander Yamron
Emma Yeager
Ethan Zanelli
Elisabeth Zee

Sara Zieff

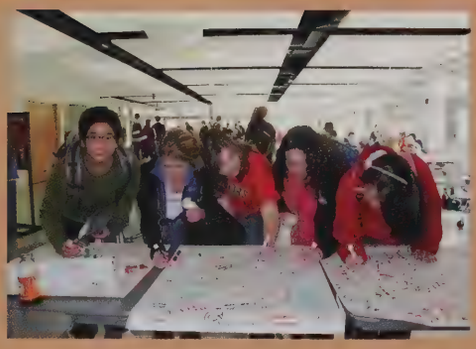

SOPHOMORE
2010-2011

Freshmen~Froshy~9th grade~How do you get around this school?~What do you even do during a free?~Geez, the upper classmen are HUGE~I'll have a Fuze (prounounced Fuzey, Fuzzy, Foos)~Not Social Studies, History! ~Frees ~Full lunches~GOOD

FROSH

FOOD~Finding all the great hangouts ~Where is the darn bathroom on this floor?~Pop Tarts~ Football games ~Intense sports~ New friends ~Old friends~ Early-morning homework crunches ~Wait - people hang out in the LIBRARY?~Electives ~Early releases every Wednesday ~The youngest again...~WE'RE HERE, LS!!

Dalia Abraham
Avery Alden
Lucia Alexander
Eugenia Almandoz
Aubriana Alves
Timothy Antonellis
Ian Arthur

Yuki Asada
Marianna Athanassiou
Jennifer Ayer
Michael Bader
Emily Baer
Ian Baize
Cynthia Baldwin

Katherine Baldwin
Molly Bankuti
Daniel Banta
Spyridon Bardjis
Matthew Barker
Tyler Barnes
Kathryn Barry

LISTEN UP FRESHMEN!

You sent in your favorites, so here are the results!

TOP 5 SONGS OF '10-'11

1. Forget You (Cee Lo Green)
2. Teach Me How To Dougie (Cali Swag District)
3. Please Don't Go (Mike Posner)
4. Mine (Taylor Swift)
5. Just The Way You Are (Bruno Mars)

TOP 5 ARTISTS OF '10-'11

1. Taylor Swift
2. Eminem
3. Katy Perry
4. Rihanna
5. B.O.B.

Austin Barta
Courtney Bassinger
Christopher Bauer
Owen Bautze
Elizabeth Bayard
Daniel Beckham
Joelle Bellini

Evan Berkowitz
Zachary Berlan
John Bigelow
Brianna Bisson
Jane Blicher
Rachael Boland
Nube Brambila

Alexandra Brindisi
Austin Brown
Elena Busch
John Butler
Clifford Byrd
Kevin Cadogan
Amanda Caffarella

Margaret Cahill
Amani Calixte
Thomas Calligas
Kristin Caloiero
Adam Cameron
Gabriella Camerotto
Daniel Canella

Jacqueline Cantow
Jonathan Carbutt
Liam Carbutt
Scott Cargill
Timothy Carlough
Elsa Carlson
Samuel Casey

Which club best fits you? *Take the quiz and find out*

1. You are sitting in class and are EXTREMELY bored. To pass the time, you decide to:
a) eat a snack.
b) hum a tune to yourself
c) write reminders to yourself in your agenda book.
d) find ways to help your peers understand the unit

2. What do you do before school in the morning?
a) Make a delicious breakfast.
b) Sing (loudly!) in the shower.
c) Read a book.
d) Help your parents shovel the driveway.

Matthew Caso
Joshua Cavallaro
Nicholas Cen
Mark Charsky
Remington Chin
Olivia Cicalis
Joshua Cinicola

Benjamin Colello
Samuel Colello
Alicia Collura
Fletcher Comrie
Jonathan Connors
Mary Connors
Brandi Cooley

Patricia Cordischi
Amanda Cormier
Rebecca Cormier
John Costello
Benjamin Craig
Erin Cromwell
Kelly Cronin

Nicole Cummings
Robert Curtis
Matthew D'Isidoro
Collin Dailey
William Darley
Danielle Darveau
Elisabeth Day

Aimee Dearias
Chandler Defronzo
Antoine Del Alamo
Elizabeth Dewey
Nico Dionisotti
Joseph Distefano
Ian Doty

3. Yes! You have a free! How do you spend it?
a) Buying a snack and hanging out in the caf.
b) Listening to your iPod.
c) Doing homework.
d) Helping your friend study.

4. You have an open-ended project in history. To present the material, you:
a) make an old-fashioned recipe.
b) write a song.
c) type up a report.
d) interview elders that know about the topic.

Mostly A's: Join the Culinary Club!

Mostly B's: Audition for Accent acapella!

Mostly C's: Sign up for the Forum!

Mostly D's: Help out MLK!

Thomas Doyle
Monica Driscoll
Meghan Duffy
William Dunphy
Benton Edwards
Thomas Edwards
Fiora Elbers-Tibbitts

Gerard Elkins
James Emery
Jeremiah English
Rebecca Epstein
Robert Familiar
Fadson Fanfan
Fallonne Fanfan

Amanda Fasciano
Gabriel Faucher
Lauren Fay
Jennifer Feda
Isaac Feldberg
Moira Feldman
Joseph Ferrelli

Bonny Filker
Emily Fiske
Sabrina Fletcher
Margaret Flynn
Sophie-Louise Forest
Samuel Forman
Anthony Foscolos

Eric Fox
Adam Frank
Lianna Frazier
Shelbi Freeman
Hannah Frenk-Knaul
Anna Friedman
Jamie Fuhrman

FROSH NICKNAMES

Jacqueline Cantow ~ jCant
Brianna Bisson ~ Bis
Amani Calixte~P-nutt
Ava Kaye ~ Abba
Marianna Athanassiou ~ Mars-bars
Mac Hamilton ~ Big Mac
Robert Simons ~ Benzy
Josh Kerber ~ Gerber
Troy Yang ~ Bing Bong

Kristina Fushi
Taylor Galland
William Gallup
Eleanor Gan
Ruiyi Gao
Erin Garvin
Sydney Generoso

Jennifer Genovese
Benjamin Getachew
Adam Gigliotti
Michael Giorgio
Gregory Giovannetti
Caroline Glass
John Gleason

Sara Glick
Alexandra Globerson
Danielle Godwin
Abigail Gogan
Zachary Golab
Jacob Goldman
Sara Goldstein-Weiss

Eric Goodman
Benjamin Gorman
Kevin Gorman
Diana Goswami
Sparrow Gray
Alison Green
Allison Greenberg

Evan Griesing
Eliza Guild
Peter Guillet
Jasmyn Guzzetti
Colby Hall
Logan Hallowell
Brett Halperin

Olivia Hamill
Jamil Hamilton
Thomas Hamilton
Mikaela Happas
Mathew Harris
Michala Harris
Whitney Hartstone

Rachel Hausmann
Garrett Haydon
Emily Hebble
Colin Henderson
Jody Henkels
Verlinciea Heraldo
Hayley Herzog

Daniel Hession
Jan Hilgen
Linnea Hjerpe
Danae Hoeman
Grace Holbrook
Laura Holdman
John Holway

Ryan Honens
Douglas Hornstein
Carolyn Houle
Bradford Howard
Emily Huang
Andrew Hubbard
Caitlin Hullinger

Caroline Hultin
William Hutchinson
Consuelo Hylton
Norma Hylton
Michelle Iskandar
Sophie James
Tessa James

Celebrity Look-a-likes:

Patrick Longo: Penn Badgley (Gossip Girl)

Robbie Stevens: Justin Bieber

Erika Mandt: Ellen Page (Juno)

Jen Ayer: Reese Witherspoon

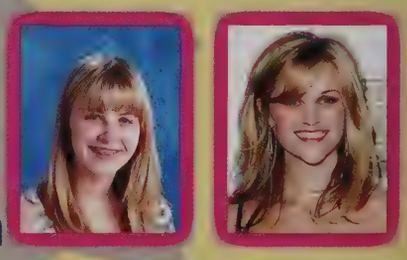

Ryan Jefts
Linda Jencyowski
Zachary Joachim
Kelsie Johnson
Kyra Jones
Ryan Jones
Alison Joseph

Caroline Joseph
Sareena Kamath
Robert Katz
Abigail Kawola
Ava Kaye
Justin Keane
Conor Kelleher

Brendan Kelly
Miles Kelly
Josh Kerber
Wasim Khoury
Rebecca Kline
Hannah Knaul
Ryan Koenig

Daniel Korogodsky
Alec Kotikian
Harris Koumjian
Elizabeth Krumsiek
Yuliya Kulyomina
Michael Lascaleia
Matthew Lawhorn

April Lee
Avis Lee
Kathleen Lee
Joseph Leonelli
Michael Leu
Charlotte Levasseur
Connor Levesque

Freshmen Favorite Spots

A-400's

CAFETERIA

UNDER THE STAIRS

A-B CONECTOR

HALLWAY

LIBRARY

Chase Levitt
Brian Lewis
Emily Liang
Matan Lipetz
Ashley Liu
Jacqueline Logan
Patrick Longo

Rayelle Lopes
Jennie Lytel-Sternberg
Benjamin Macdonald
Erika Mandt
John Mannherz
Garrett Maron
Brandon Marrow

Lea Marsland
Eric Mattia
Geneva Maxey
Layla Mays
Ross Thomas McCann
Frederick McCluskey
Jack McCready

Leah McCullough
Molly McGavick
Devon McGinty
Sydney McGrath
Amy McLellan
Mahquest McNeil
Grace McNulty

Benjamin McSheehy
Alec Melamut
Katherine Miano
Jacob Mickey
Bryn Miller
Charlotte Milton
Alexander Mobassaleh

Helen Montie
Joseph Mooney
Claire Morse
Adam Motyka
Amanda Motyka
Megan Mullin
Katrina Murphy

Matthew Murphy
Meredith Murray
Madison Nash
Daniel Nathan
Abbey Nolan
David Noyes
Mocve O'beirne

Joshua O'brien
Clare Orie
Mikaila Orofino
Chantel Osborne
Sarah Ostrow
Brianna Otero
Julia Palmerino

Emma Palumbo
Vincent Panetta
Amanda Park
Paris Parks
Kenneth Pastel
Anthony Pellegrino
Tiani Perkins

Kevin Perrington-Turner
Gabrielle Picarella
Mackenzie Porter
Keith Prince
Lauren Proctor
Sarah Provost
Alison Quinn

How did you feel on your first day of high school??

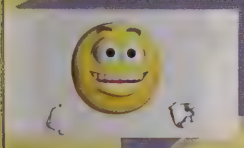

So excited
16%

Totally chill
24%

Freaking out
24%

Looking forward to it
6%

No big deal
6%

Gonna barf
24%

Jonah Rader-Gale
Matthew Radulski
Elise Regensburger
Adrianna Reilly
Javier Reyes
Nelson Reyes
Courtney Rice

Faith Richard
Deneysha Riley
Thomas Roach
Alison Roberts
Alexia Robinson
Gregory Roder
Nicholi Rogatkin

Emily Roman
Andrew Rosenblatt
Richard Rourke
Joseph Rowan
Frederick Rust
Rosemary Rust
Maria Ryan

Michael Sadowsky
Gulitrz Sajisevi-Dosabhoy
Maryjo Samojla
Thomas Scarlata
William Schau
Iris Schedlbauer
Benjamin Scheff

Molly Schineller
Leah Schwartz
Phoebe Seltzer
Zachary Semple
John Sexton
Scott Shallow
Max Shashoua

Freshmen Spirit!

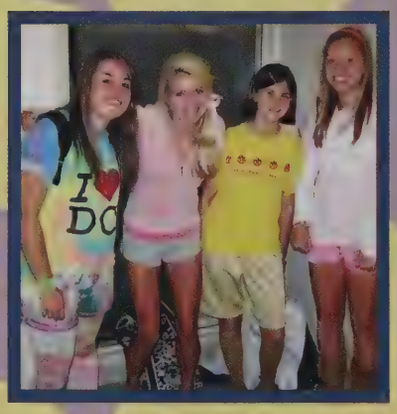

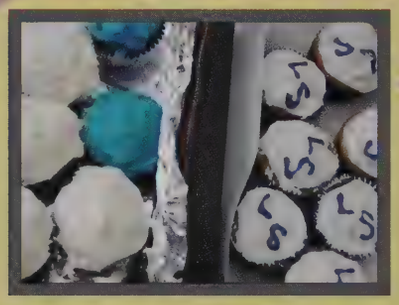

Clara Shealy
Leal Shorb
Lauren Shron
Peter Sidari
Ana Silva
Robert Simons
Erica Singer

Jacob Singer
Jon Skramstad
Alexander Smith
Samuel Smith-Boyle
Grant Sorbo
Payton Spencer
Katherine Spiegel

Constantine Spyrou
Lydia Stahl
Melissa Steinberg
Peter Steinberg
Robert Stevens
Amy Stoddard
Sarah Stone

Dara Storer
Kadeja Straw
Natalia Surin
Ariel Sussman
Jennifer Sutherland
Leonora Telford
Samantha Termine

Jacob Terren
Chloe Thomas
Benjamin Tiberio
Alireza Tolouei
Emily Topping
Marissa Tuler
Jeremy Vale

Alan Vandijk
John Veneziano
Gillian Vesely
Richard Vingers
Lenna Vonalt
Hayden Waggener
Robert Wakefield

Jack Walker
Rebecca Walls
Ruby Walls
Michael Walsh
Sidney Warrenbrand
Nicholas Watts
Johnathon Weathers

Vincent Weaver
Paula Weiman
Daniel Weinstein
Suzanne Weisberg
Christina Welsch
Benjamin Wilcox
Andrew Wilkins

Clayton Williams
Thomas Winschel
Benjamin Wittenberg
Jamie Wolfe
Deshaun Wood-Smith
Andrew Wurm
Troy Yang

Michael Yenke
Ashley Young
Ryan Young
Zoe Young
Ivy Zhang
Valerie Zhao
Anna Zolnikov

FRESHMEN FASHION

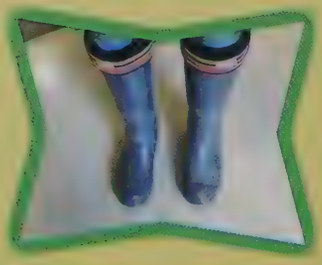

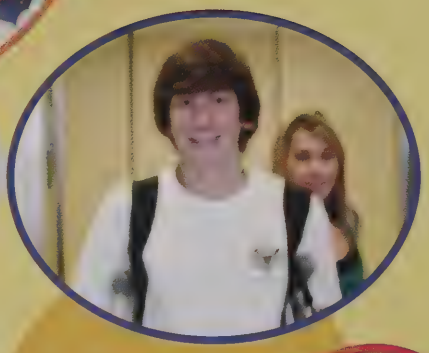

Freshmen Life

Staff

Alfonso Abadia
Debbie Aiello
Jorge Allen
Rami Alwan
Linda Andersen

Yoshitaka Ando
John Ansty
Nathaniel Armistead
Gail Baker
Clio Beatty

Leslie Belcher
Judy Belliveau
Chris Belmont
Toni Benhaim
Ruth Bergmann

Cailleen Bernardi
Jim Berry
Kate Berry
Virginia Blake
David Bloom

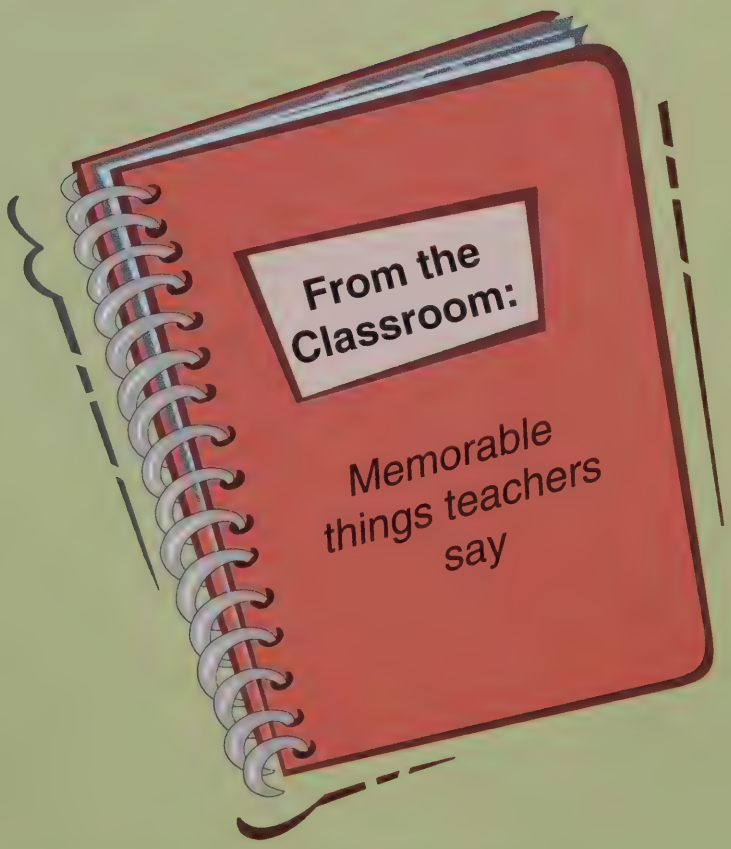

NO, NO, NO. YOU'RE NOT 'RICK ROLLING MY REHEARSAL.
–Mr. Bunting

WHAT, IS SHE A MODEL OR SOMETHING...?

–Mr. Bunting on Tyra Banks

THE MORAL OF THE STORY IS: TUX PANTS ARE ADJUSTABLE!
–Mr. Bunting

Kristen Bodkin
Maureen Bolton
Conor Boyle
Fhynita Brinson
Erin Brogan

Michael Bunting
Mary Buonamico
Eleanor Burke
Tracy Burke
Patricia Burkhardt

Amy Butler
Vicky Caburian
John Cafarelli
Donna Cakert
Joan Campbell

Nancy Carbutt
Lynn Carlson
Julie Carnevale
Scott Carpenter
Rebecca Carr

Janette Cavallo
Nancy Childress
Michael Clark
Brian Cochran
Katie Cochran

Ann Cohen
David Cole
Ben Coleman
Daniel Conti
Joanna Crawford

Sandy Crawford
Karen D'Amore
Carolyn D'Isidoro
Graham Daley
Tom Danko

William Davison
Joanne Delaney
Charles Despotopulos
Nicole Digenis
Brandon Dorey

IN THE SPIRIT OF RANDOMNESS, LET'S START WITH NUMBER TWO

–Ms. Carr, deciding that, since the "Random Groupings" on iPass weren't working, they'd go over questions out of order.

WHAT DID THE MESOPOTAMIANS DO?! THEY CHILLED OUT. THEY GREW WHEAT. THEY INVENTED CIVILIZATION.

–Mr. Grace, reviewing the importance of Mesopotamia and the pride people of the region feel for their history

Roz Drawas
Steven Driscoll
Heather Dwyer
Fred Egizio
Peter Elenbaas

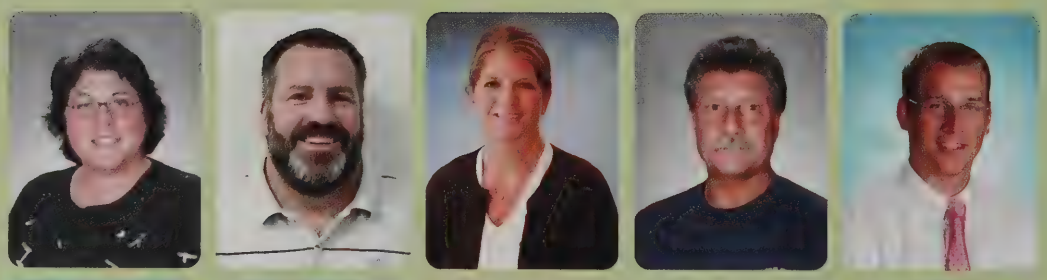

Nancy Errico
Carly Evans
Andrea Falzone
Brian Fauvel
Barbara Feger

Sara Fine-Wilson
Isaac Fisher
Laura Fitzgerald
John Flynn
Donald Foss

Nicole Frattaroli
David Fredrickson
Peter Fredrickson
Brian Fredrickson
Susan Frommer

Marie-Josee Galano
Humberlys Galindez-Tovar
Greg Gammons
Joan Gaumnitz
John Germanotta

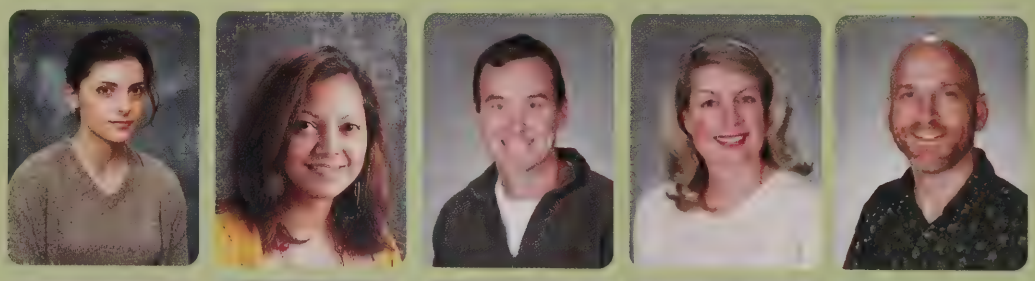

Ponah Gillespie
Joshua Gilman
Patty Gogan
Nancy Goldstone
Melvin Gonsalves

Cristina Gonzalez
Ellen Goodman
David Grace
Deborah Grace
Mary Ann Grady

Patricia Graham
Thomas Grandprey
Barbara Grant
Douglas Grant
Leslie Gray

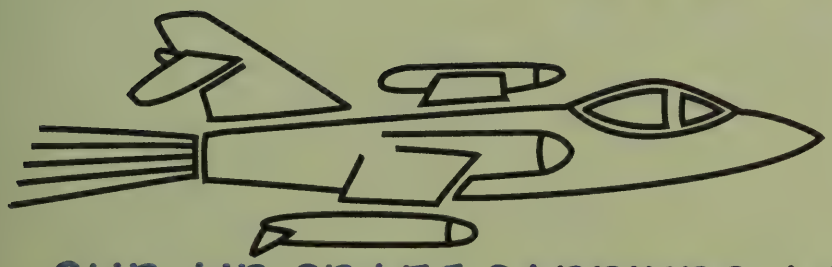

OUR AIR CRAFT CARRIERS AGAINST THEIRS... I DUNNO...IT'S LIKE...IT'S LIKE ME FIGHTIN' CHIPMUNKS AND I HAVE ALL THE NAPALM. IT'S NOT EVEN A FIGHT

–Mr. Grace, comparing the combat strength of American Nimitz Class aircraft carriers versus rivals' carriers

AND SO EVERY TIME YOU DRINK A POLAND SPRING, YOU'RE DRINKING COMET WATER... IT'S QUITE TASTY.

–Dr. Pegram

HOW DOES TODAY FIND YOU? HOW DO YOU FARE?

–Mr. Gilman greeting his class

Sarah Greeley
Xoland Green
Donna Guarino
Caroline Han
Conor Hanover

Nancy Hart
Linda Hawes
Steven Henning
Christopher Herbert
Fred Hernandez

Lorraine Hodin
Sarah Hogan
Anita Honkonen
David Hosford
Lynne Hunter

Christine Iskandar
Kurt James
Phillip James
Alissa Jarvis
Timothy Jason

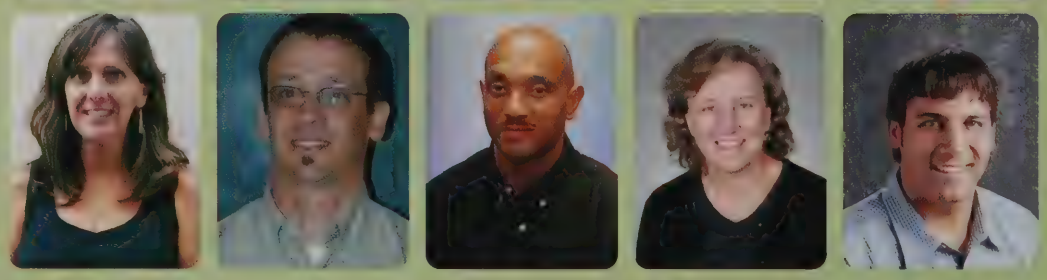

Sue Johnson
Kalie Judd
Shea Justice
Shoshi Kahn-Woods
Judy Katalina

Diane Kaufman
Debra Kaye
Ken Kimura
Debra Klein
Leslie Kmiec

Elizabeth Kneiper
Ann Kramer
Denise Lawhorn
Sue Leichtman
Michele Lepietre

Paula Leporati
Anne Marie Lesniak-Betley
Carol Lewis
Dan Lewis
Shawn Lingley

WHEN AN ASTROID SLAMS INTO THE EARTH, ALL THIS JUNK IS THROWN UP IN THE ATMOSPHERE... JUST LIKE JUSTIN BIEBER PUTTING OUT A NEW CD, THROWING IT ALL ON THE RADIO.

–Dr. Pegram
Science Teacher

DID YOU EVER NOTICE THAT THE FANS AT FENWAY ARE VERY ENTHUSIASTIC ABOUT EUKARYOTIC CELLS?

AT LEAST A COUPLE OF TIMES EACH HOME GAME, THEY ALL CHANT IN UNISON "EUUUUUUUUUUUUUUUUK"!

–Mr. Mazza, telling one of his (frequent) bad jokes

AND THE CROWD GOES WILD!

Tracie Lopez
Lisa Lupinacci
Tracey Lyon
Nancy Malloy
Mike Malone

Charli Mancini
Beth Mangano
Harry Martinez
Mark Mason
Jeffrey Mazza

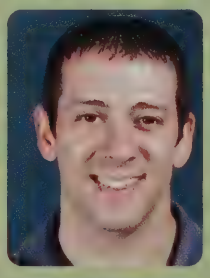

Kelly Mazza
Kathryn McCarthy
Elizabeth McClung
Douglas McCraith
Angela Medeiros

Jason Medeiros
Shawn Miller
Bruce Millet
Elisa Mills
Julia Moskowitz

Jane Murphy
Paula Myers
Eva Nigro
Bouke Noordzij
Meghan Notari

Annalisa Notaro
Gail Nozik
Andrew Nyameke
Nancy O'Neil
Anne O'Reilly

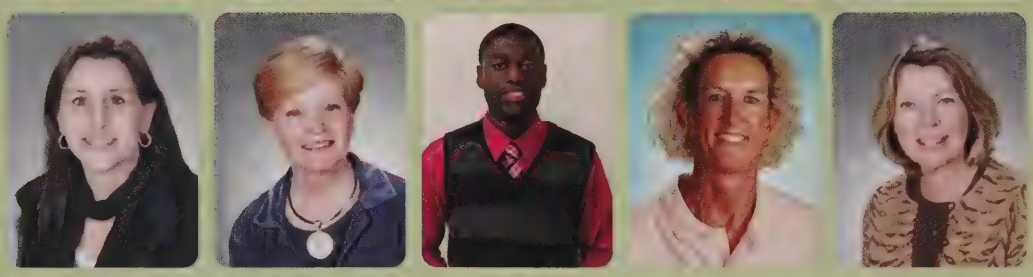

Joe Pacenka
Carol Padden
Jong Kwan Park
Samantha Parker
William Pegram

Mark Perec
Suanne Peterson
Dennis Phillips
Emily Phillips
Shara Pilch

YOU ARE AN AMERICAN NOW. IT'S Z, NOT ZED. THERE'S NO D IN Z.

–Mr. Medeiros

I'M GOING TO GO GET A LUNG.

–Ms. Shields, during a CPR class. They were fixing a mannequin.

A DEPRESSING POWERPOINT PRESENTATION BROUGHT TO YOU BY MS. SHEN.

–Ms. Shen, on the cover slide to her PowerPoint on the Great Depression

IS IT OKAY FOR A RANDOM CITIZEN TO PUT ON A CAPE & GO BEAT PEOPLE UP? NO. THAT'S ASSAULT. YOU'VE JUST ASSAULTED SOMEONE. –Mr. Grace, making a distinction between a sovereign, legal use of violence & vigilantism

Cyndy Pitta
Susan Praetz
Scott Prince
Deborah Proctor
James Raffel

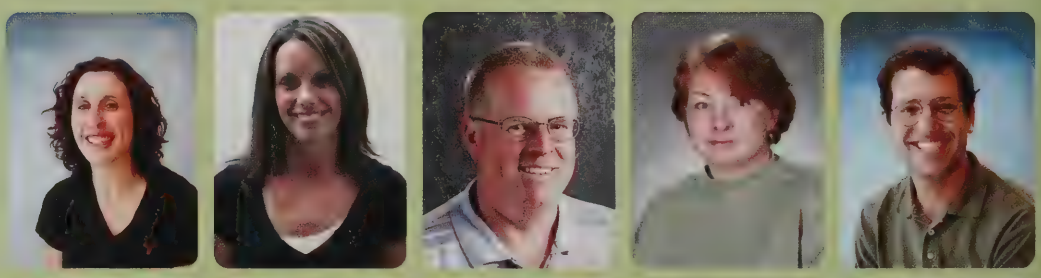

Hanka Ray
William Ray
Jennifer Reen
Rebecca Reitz
Allison Richardson

Francesca Ricker
Tony Rigoli
Steven Roderick
Kevin Rossley
Alison Sanders-Fleming

Mark Santoro
Paul Sarapas
Carol Schroeder
Kim Schultz
Irene Sheldon

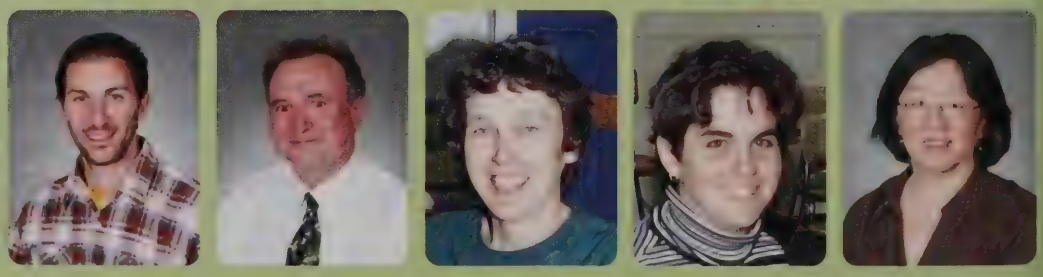

Melissa Shen
Susan Shields
Caroline Singler
Elaine Snyder
Mark Sobkowicz

Helen Sotiriou
Silvana Stephen
Muriel Stern Riseman
Marci Stoda
Karen Thomsen

Munya Upin
Thomas Valentine
Diana Vayda
Mike Vayda
Anne Walker

Dave Walsh
Mary Jane Walsh
Mary Beth Walsh
Brian Ward
Beverly Weinberg

WERE IT NOT FOR THE ISLAMIC INVENTION OF ZERO, YOU WOULD ELUDE OUR DETECTION.

–Mr. Ward

THE INEPTI, A FAMILY OF SMALL, FLIGHTLESS BIRDS, WOULD GLADLY EMBRACE YOU AS ONE OF THEIR OWN.

–Mr. Ward

YOUR EMPLOYMENT MAY PROVE DIFFICULT: THE NEANDERTHAL DOES NOT LACK FOR APOLOGISTS.

–Mr. Ward

UNTIL THERE IS SYSTEMIC FAILURE, YOU STAND ALONE.

–Mr. Ward

Lisa Weiss
Seth Weiss
Danielle Weisse
Matthew Wentworth
Erica Wilsen

Rick Wise
Jaime Wong
Jane Young
Richard Young
Tara Zantow

Francy Zingale

2011 Warrior Athletics

Boys Cross Country

Raymond Cass, Connor Keane, David Scheff, Gregory Dykes, Kevin Cadogan, Ryan Honens, Justin keane, Griffin Keane, Ryan Clemens, Camoron Waggner, Michael O'Brien, Kyle Boland, Connor Daley, Brian Cain, Benjamin Macdonald, Matthew O'Brien, Eli Hoenig, Daniel Weinstein, Dylan Deflorio, Justin Robbins, Justice Stuart, Benjamin Andrew, Jamie Stevenson, Gabriel Faucher, William Mannherz, John Mannherz, Fergal Seiferth, John Costello, James Emery, John Parsaie, Alex Casagna, Ethan Blackwood, Mitchell Herndon, Jack McCready, Zachary Joachim, Jordan Richmond, Jonathan Carbutt, John Hobson, John Ruymann, Mitchell McGinty, Ryan Connors, John Newton,Exekiel Desantis, Anderson Koenig, Neil Lawson, Justin Gedney, Daniel Gorman, Andrew Hubbard, Stephen Hultin, Gregory Holdman, Patrick McCarthy, Daniel Gossels, Michael Quint, Matthew Barnes, Matthew Goff, Andrew Glaser, Michael LaScaleia, William Carlough

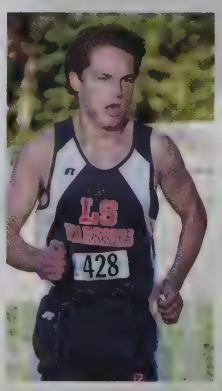

Girls Cross Country

Krista Galligani, Marika Crowe, Daniela Hargus, Corey Stock, Kayla Harvey, Julie Rub, Jeanne Borovick, Sarah Mepham, Blake McCartney, Andrewa Keklak, Jillian Valpey, Hannah Perkins, Amy Stoddard, Sophia Dee, Grace Brown, Kathryn Coletti, Emily Knaul, Victoria Kohler, Kelsey Colpitts, Samantha Termine, Anna Kelly, Shay Darcy, Lucy Santangelo, Leah Potter, Caroline Glass, Jody Henkels, Katherine LaScaleia, Diana Goswami, Megan Broecker.

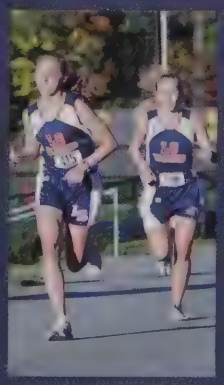

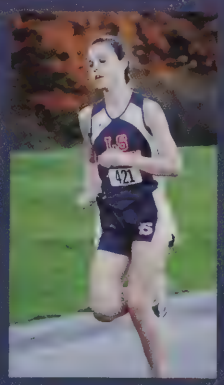

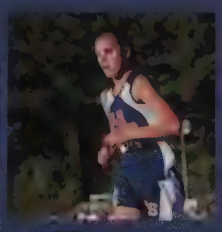

Boys Soccer

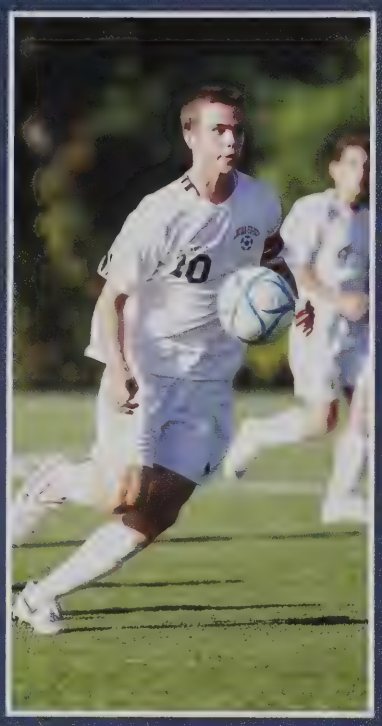

VARSITY

Tyler McCarthy, Eric Steinbrook, Christopher Kafina, Matthew Birtwell, Forest Sisk, Eric Gandrup, Ryan Bassinger, Daniel Camargo, Jacob Weltman, Dennis Cakert, Clayton Russell, Christopher Mollica, Connor Jacobson, Malcolm Joseph, Michael Schwalm, Logan Hicks, Matt Joyner, Nicholas Chunias, Jose Darias, Cole DeNormandie, Edward Donaldson, Fernando Sousa

JUNIOR VARSITY

Michael Wolkon, Patrick Rosseel, Andrew Rosenblatt, Joshua Reinstein, Scott Papapietro, Timothy Orie, Jeremy Noller, Brendan McCarthy, Ian Marshall, Tyler Mangini, Alexander Keklak, Peter Jandl, Steven Ingard, James Hamilton, Jason Halsted, Asher Gray, Randall Goldfarb, Andres Driscoll, Davies DeCesare-Fousek, James Conway

FRESHMAN

Daniel Banta, Daniel Beckham, Liam Carbutt, Samuel Casey, Nico Dionisotti, Joseph Ferrelli, John Gleason, Colby Hall, Logan Hallowell, Thomas Hamilton, Colin Henderson, Daniel Hession, John Connor Holway, William Hutchinson, Ryan Jefts, Garrett Maron, Alec Malamut, Jonah Rader-Gale, Max Shashoua, Benjamin Wittenberg, Brandon Marrow, Nelson Reyes

Girls Soccer

VARSITY

Katherine Spiegel, Leah McCullough, Caitlin Hullinger, Eliza Guild, Rachel Sexton, Michelle Richard, Eliza Sefton, Madison Acton, Berkley Singer, Shruti Saini, Jessica Roth, Kathleen DaSilva, Aleza Vercollone, Alison Murray, Cassandra Bursma, Molly Snell, Katherine Sia, Courtney Ingard, Sarah Gitlin, Lauren Ready, Emily Casey, Jacquelyn Roder, Megan Addeo

JUNIOR VARSITY

Olivia Hamill, Bryn Miller, Alison Joseph, Alisha Weinstein, Melinda Vercollone, Camilla Vercollone, Abby Quirk, Geneva Poch, Sofia Neri, Sophia Mlawer, Kaileigh Maguire, Becca Kupperstein, Meredith Kohler, Gabrielle Horth, Amanda Berger, Jessica Singer, Catherine Reading, Maria Victoria Garcia, Maria Mercedes Garcia

FRESHMAN

Sarah Ostrow, Kathryn Barry, Charlotte Milton, Abbey Nolan, Danae Hoeman, Devon McGinty, Sophie-Louise Forest, Amanda Park, April Lee, Caroline Hultin, Rosemary Rust, Katherine Baldwin, Charlotte Levasseur, Lauren Proctor, Brianna Bisson, Madison Nash, Leah Shorb, Meghan Duffy, Sydney Generoso

Field Hockey

Captains Council

Claire Shapanka

Nikki Horth

Kathrine Wetherbee

Andrea Butler

Greer Hunter

Danielle Iskandar

Gabrielle Tarini

Laura Ganio

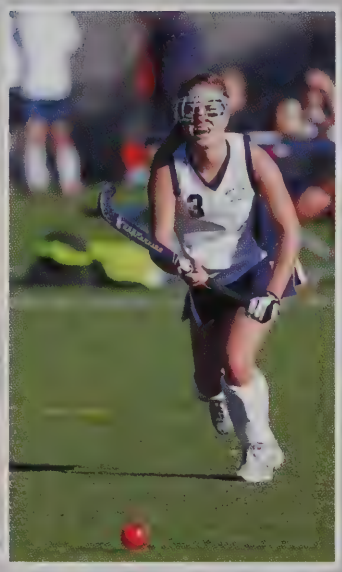

FRESHMAN

Lauren Fay, Kristin Caloiero, Alicia Collura, Jane Blicher, Joelle Bellini, Emma Palumbo, Alison Roberts, Lydia Stahl, Amanda Fasciano, Lucua Alexander, Grace McNulty, Jacqueline Logan, Mary Connors, Laura Holdman, Abigail Kawola, Elisabeth Day, Gillian Vesely, Mikaila Orofino, Michelle Iskandar

VARSITY

Andrea Butler, Laura Ganio, Madison Herel, Nicole Horth, Whitney Hartstone, Greer Hunter, Danielle Iskandar, Elisabeth Landsman, Hannah Lawless, Jessica Lowe, Devon Nicole McCann, Annika Nygren, Codi Quirk, Claire Shapanka, Grace Sweetser, Gabrielle Tarini, Kathrine Wetherbee

JUNIOR VARSITY

Cassandra Abel, Kristina Buzanis, Diani Chantiles, Erin Curtis, Samantha Gordenste Alanna Harrison, Whitney Hartstone, Lila Hewe Caroline Laurendeau, Briana Lee, Nicole Lyn Molly McGavick, Sarah McInnis, Cait Shaughnessy, Demi Sperazza, Kerry Tyrrell, So Wise

Girls Volleyball

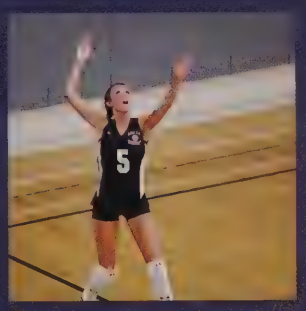

Captains Council

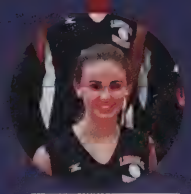

Sara Smith

Lindsey Jones

Meagan Simons

Emily Rudder

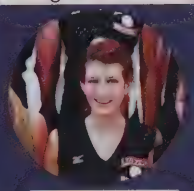

Emily Siegel

Kayla Ngan

Sara Mohlin

Freshman

y Zhand, Cynthia Baldwin, Aimee eArias, Emily Roman, Allison reenberg, Courtney Bassinger, Monica riscoll, Megan Mullin, Elizabeth rumsiek, Aya Kaye, Katrina Murphy, argaret Cahill

Varsity

Natalie Wohl, Jessie Bursma, Whitney LaRow, Meghan Sanford, Kelley White, Alex Braverman, Mandy Sifferlin, Sara Mohlin, Sara Smith, Lindsey Jones, Meagan Simons, Emily Rudder, Emily Siegel, Kayla Ngan.

Junior Varsity:

Lauren Perez, Kimberly Rogers, Darby Maley, Greta Simons, Kayla DeFreitas, Hope D'Orsi, Meghan Klapper, Miranda Congleton, Jenna Dickinson, Lenna VonAlt, Erika Mandt, Dara Storer, Jennifer Ayer

Football

Varsity/ Junior Varsity: Erik English, Malik Layne, Dayron dennis-Steele, Ikjot Singh, Benjamin Budas, Kevin Sterns, Alexander Bloom, Christopher Darley, Joeseph Miller, Lamont Anthony, Kelvin Sanders, Tyler Daway, john Harris, Lawrence Stevenson, Connor Young, Efrain Roman, Jonathan Weiss, Samuel Chen, Brian Dunn, Oliver Baltay, Brenton Jones, John Merwin, Christopher Giorgio, Paul Tocci, Patrick Murphy, Mitchell McNamara, Daniel Cellucci, Kyle Godwin, Jacob Gaines, Dario Morando, Daniel Lagarce, Justin Lesko, William Twyman, Joseph Kenney, Hasan Reid, Zachary Smerlas, Marc Pace, Benjamin Forman, William Fitzgerald, Daniel Nobile, Bradley Clement, Brian Carroll, David McCullough, Christopher Whitehouse, Thomas Hannigan, Gregory Strait, Matthew Crowe, Timothy Krumsiek, Patrick Mullin, Elias Greenspan, Brett Skloff, Kyle Ashley, Daniel Subramaniyam, Anthony Vicente, Richard Antonellis, Jonathan Sidari, John Woodward, Alexander Woodward, Oliver Lee, Paul Sorbo, Daniel Shaughnessy, Henry Guild, Christopher Broecker, Stephen Howd, Matthew Cahill, Ryan Swoyer, William Doran, Mark Vogel, Jeffrey Crowell

Freshman: Thomas Doyle, Mathew Harris, Ian Arthur, Eric Mattia, Patrick Longo, Joshua Cavallaro, Sutin Barta, Zachary Golab, Robery Katz, Vincent Weaver, Matthew Barker, William Darley, Michael Giorgio, Ryan Young, Scott Shallow, Alexander Mobasseleh, Robery Simons, Samuel Colello, Samuel Colello, John Sexton, Joshua Cinicola, Peter Sidari, Adam Gigliotti, Jonathon Weathers, JAcob Terren, Zachary Berlan, Jamie Fuhrman, Ryan Koenig, Jon Skramstad, Thomas Scarlata, Matthew Lawhorn, Gregory Roder, Joshua Kerber, Benjamin Wilcox, Jonathan Connors, Timothy Antonellis, Kenneth Pastel, Sidnew Warrenbrand, Brendan Kelly, John Bigelow.

Cheerleading

Ana Silva, Emily Baer, Abby Carlson, Emily Anderson, Jahnea Johnson, Michelle Gordon, Alli Kenney, Katie Hubley, Sophie MacDonald, Kate Barker, Kayleigh Cyr, Natalia Surin, Kayla Burroughs, Kellie Heye, Jaime Wolfe, Payton Spencer, Whitney Torgerson, Kelsie Johnson, Claire Orie, Leah Schwartz, Sara Meier, Alexia Robinson, Annie Loeb, Cassandra Chislom

Captains
Michelle Gordon and Alli Kenney

Ronan Hunt, Jacob Earle, Michael Walsh, Alexander Lassen, Matthw Loomes, Graham Small, Peter Kraemer, John Griffin, Michael Yenke, Federick McCluskey, Ross Thomas McCann, Garret Bonney, Matthew McGavik, Benjamin Conolon, Macknzie Nelson, Adam Wilver

[Golf]

Captains

Zach Smerlas

Eric Davis

Harry Greenhouse

James Hamilton

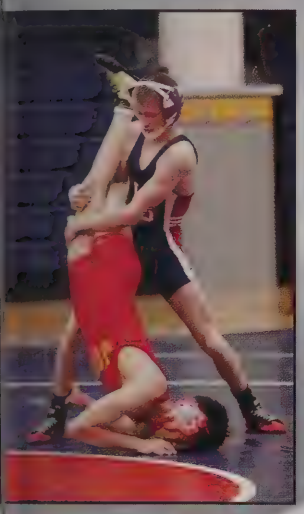

Matthew Aranow, Adrian Berg, Alexander Bloom, Benjamin Budas, Samuel Colello, Eric Davis, Davies, DeCesare-Fousek, Benjamin DeFronzo, Nico Dionisotti, Harrison Elder, Nolan Flagg, Samuel Forman, Robert Galligani, Theodore Goetemann, Jacob Goldman, Harrison Greenhouse, Logan Hallowell, Jason Halsted, James Hamilton, Thomas Hamilton, Benjamin Iuliano, Steven Kozak, Jared Leonelli, Brian Lewis, Alec Melamut, Joseph Miller, Daniel Murphy, Nicholas Murphy, Joshua Reinstein, Joseph Rottman, Maxwell Ruditsky,Frederick Rust, Kevin Sanders, Ikjot Singh, Zachary Smerlas, Daniel Subramaniyam, Marck Vogel, Vincent Weaver

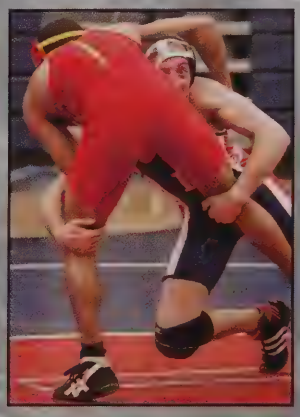

Wrestling

Boys Basketball

Varsity

Casey Berezniewicz, Matthew Cahill, Dennis Cakert Jr., Brian Carroll, Brandon Donald, Dominic Douglas, Landon Huff, Benjamin Lawhorn, Geoffrey Mishkin, Mario Payne, Mitchell Perez, Marquise Stephens, John Swords, Ryan Swoyer

Junior Varsity

Matthew Birtwell, Christopher Blake, Samuel Casey, Stanley Cazeau, Christopher Darley, Daniel DeLaney, Jeffrey Kasle, Adib Khoury, Ian Kinney, Timothy Krumseik, Jordan Rogers-Hatcher, Patrick Rosseel, Marquis Simmons, Paul Sorbo

Freshman

Freshman: Matthew Barker, Benjamin Colello, Jonathan Connors, Joseph Ferrelli, Jamie Fuhrman, Adam Gigliotti, Wasim Khoury, Eric Mattia, Ross Thomas McCann, David Noyes, Kevin Perrington-Turner, Max Shashoua, Peter Sidari, Jacob Singer, Alireza Tolouei

Girls Basketball

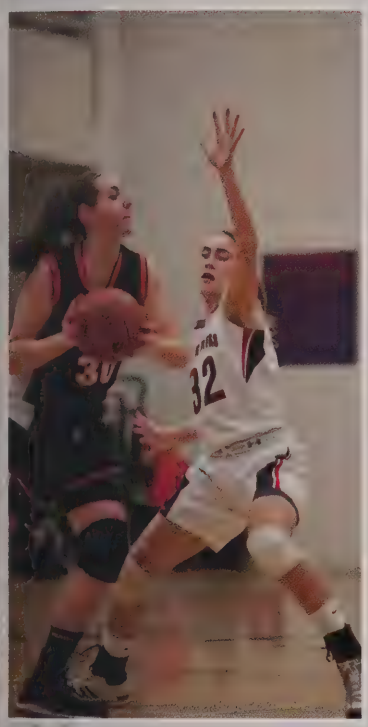

Varsity

Nyah Berg, Megan Broeker, Shannon Connelly, Lindsay Jones, Ashley Lutz, Alison Murray, Alessandra Quadri, Iliana Quadri, Meghan Sanford, Amanda Sifferlen, Katelyn Wright

Junior Varsity

Kathryn Barry, Amanda Berger, Dianne Chantiles, Aimee, DeAries, Tiahana Gaines, Daniela Hargus, Jody Henkles, Alison Joseph, Abigail Kawola, Madison Nash, Jessica Roth, Caitlin Shaughnessy, Victora Sorkin, Alisha Weinstein

Freshman

Aubrian Alves, Fallonne Fanfan, Sydney Generoso, Laura Holdman, Consuelo Hylton, Norma Hylton, Molly McGavick, Emma Palumbo, Lauren Proctor, Samantha Termine, Gillian Vesely

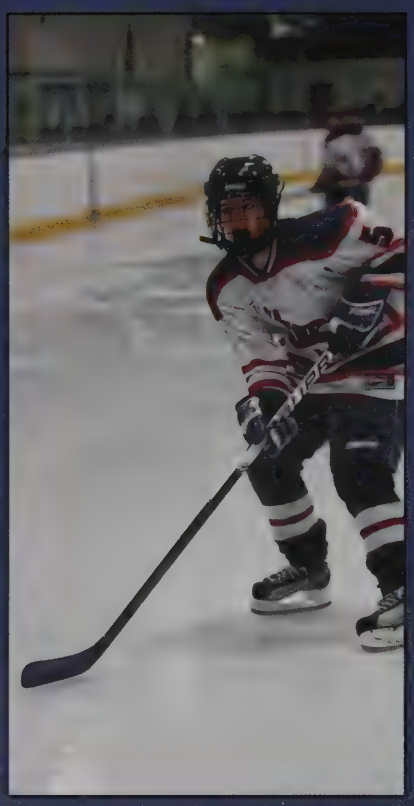

Jamie Charest, Sydney Croteau, Isabel DeMello, Sarah Haberman, Nicole Lynch, Lesia Monahan, Abbey Nolan, Sarah Provost, Iris Schedlbauer, Camilla Vercollone, Melinda Vercollone, Alexandria Welsch, Christina Welsch

Girls Hockey

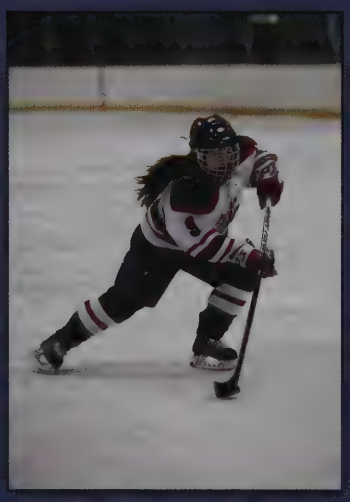

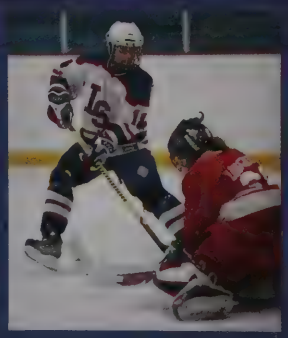

Sean Ashe, Bryan Becker, Benjamin Conlon, Jake Dean, Colin DeFrancesco, Jordan Dow, Henry Fairbairn, Nathaniel Gyory, David Hall, Matthew Hall, Matthew Harris, Benjamin Harvey, Peter Kraemer, Owen Maron, John Mooney, Devin Patel, Luke Prendergast, Roderick Quirk, Adrien Rousson, Jonathan Schedlbauer, Shane Sefton

Boys Hockey

Nordic Skiing

Girls

Boys

Charlotte Balogh, Brittany Baltay, Kristina Buzanis, Kelsey Colpitts, Kelly Cronin, Erin Curtis, Maggie Curtis, Kathryn Fahey, Bonny Filker, Kristina Fushi, Krista Galligani, Amelia Geitz, Alison Green, Katherine Hanson, Michala Harris, Alanna Harrison, Kayla Harvey, Hayley Herzog, Allei Holway, Gabby Horth, Nicole Horth, Farah Mahmud, Charlotte Marcoux, Blake McCartney, Hannah Perkins, Geneva Poch, Rosemary Rust, Phoebe Seltzer, Berkley Singer, Jessica Singer, Alicia Smith, Payton Spencer, Abby Spooner, Corey Stock, Allie Tyrrell, Austin Barta, John Bigelow, Kevin Cadogan, Tim Carlough, Wwill Carlough, Ryan Clemens, John Costello, Thomas Driscoll, Ian Egan, Colin Finnegan, John Fitzgerald, Luke Foley, Gregory Gazda, Colby Hall, Eli Hoenig, Gregory Holdman, John Holway, Alexander Honens, Ryan Honens, Andrew Moorman, Istvan Moritz, John Murphy, Joshua O'Brien, Jordan Richmond, Casey Romeo, Davis Scheff, Kevin Stearns, Benjamin Sugg, Samuel Sugg, Price Thompson, Clayton Williams, Alexander Woodward, John Woodward

Alpine Skiing

Charlotte Balogh, Brittany Baltay, Kristina Buzanis, Kelsey Colpitts, Kelly Cronin, Erin Curtis, Maggie Curtis, Kathryn Fahey, Bonny Filker, Kristina Fushi, Krista Galligani, Amelia Geitz, Alison Green, Katherine Hanson, Michala Harris, Alanna Harrison, Kayla Harvey, Hayley Herzog, Allei Holway, Gabby Horth, Nicole Horth, Farah Mahmud, Charlotte Marcoux, Blake McCartney, Hannah Perkins, Geneva Poch, Rosemary Rust, Phoebe Seltzer, Berkley Singer, Jessica Singer, Alicia Smith, Payton Spencer, Abby Spooner, Corey Stock, Allie Tyrrell, Austin Barta, John Bigelow, Kevin Cadogan, Tim Carlough, Wwill Carlough, Ryan Clemens, John Costello, Thomas Driscoll, Ian Egan, Colin Finnegan, John Fitzgerald, Luke Foley, Gregory Gazda, Colby Hall, Eli Hoenig, Gregory Holdman, John Holway, Alexander Honens, Ryan Honens, Andrew Moorman, Istvan Moritz, John Murphy, Joshua O'Brien, Jordan Richmond, Casey Romeo, Davis Scheff, Kevin Stearns, Benjamin Sugg, Samuel Sugg, Price Thompson, Clayton Williams, Alexander Woodward, John Woodward

Winter Track

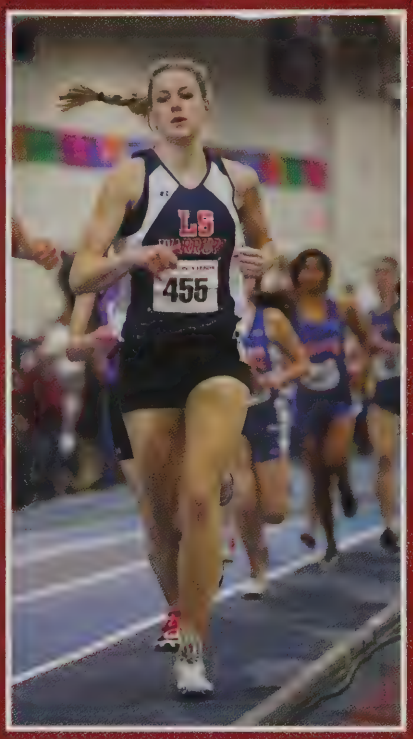

Cassie Abel, Madison Acton, Briana Bisson, Jane Blicher, Cassidy Boegal, Jeanne Borovick, Olivia Burk, Margaret Cahill, Abigail Carlson, Tanashia Casado, Emily Casey, Kathryn Coletti, Mary Connors, Marika Crowe, Sophia Dee, Megan Durning, Stephanie Faecher, Micheala, Fendrock, Maria Mercedes Garcia, Maria Victoria Garcia, Caeleigh Georges, Diana Goswami, Eliza Guild, Kellie Heye, Jahnea Johnson, Andrea Keklak, Anna Kelly, Meghan Klapper, Madeleine Klein, Meredith Kohler, Victoria Kohler, Elizabeth Krumsiek, Hannah Lawless, Briana Lee, Kathleen Lee, Telise Lennon, Charlotte Levasseur, Jacqueline Logan, Jessica Lowe, Kaileigh Maguire, Devon McGinty, Sarah Mepham, Bryn Miller, Sophia Mlawer, Megan Mullin, Leah Potter, Lena Pransky, Abby Quirk, Codi Quirk, Catherine Reading, Lauren Ready, Kimberly Rogers, Julie Rub, Emily Rudder, Rachel Sadowsky, Leah Shorb, Julia Smith, Natalie Soloperto, Katherine Speigal, Kerry Tyrell, Jillian Valpey, Elsey Weisberg, Sofie Wise

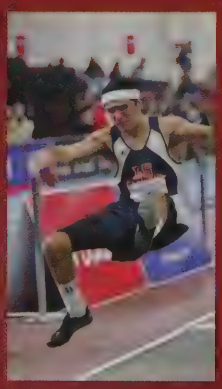

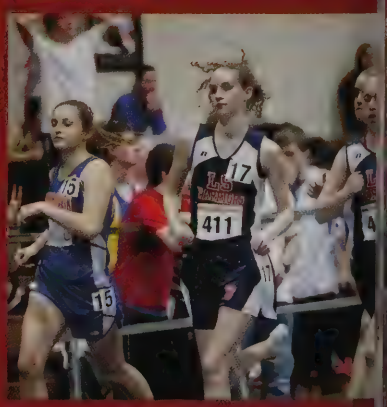

Matthew Barnes, Kyle Boland, Garret Bonney, Alex, Castagna, Samuel Chen, Connor Daley, Dylan Deflorio, Gregory Dykes, Jacob Earle, Luke Goodrich, Daniel Gossels, Asher Gray, Connor Hall, Benjamin Hatfield, Stephan Hutlin, Zachary Joachim, Joshua Kerber, Anderson Koenig, Tyler McCarthy, Mitchell McGinty, Jeffery Meltzer, Daniel Mepham, Samuel Miller, Marc Pace, Scott Papapietro, Matthew Piazza, Michael Quint, Michael Rudder, Clayton Russell, Michael Sadowsky, Dillon Salkovitz, Nicholas Santengelo, Fergal Seiferth, Justice Stuart, Daniel Weinstein, Benjamin Wilcox

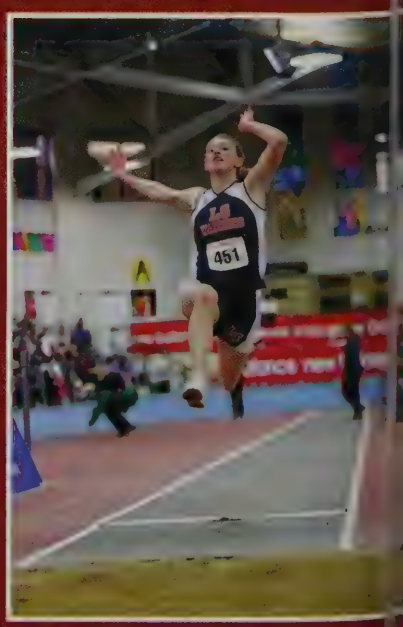

Swimming and Diving

Pierre Baize, Dylan Brown, Taylor Brown, Ian Carlson, Thomas Edwards, Ryan Flemming, Anthony Foscolos, Samuel Gvory, John Hurley, Eddie Hurtig, Bryan Johnson, Ryan Kenney, Samual Mackie, Joeseph Merullo, John Ruymann, Matthey Shelley, Ryan Shelley, Alexander Smith, Timothy Storer, Justin Tse, Jack Walker, Alexander Yamron

Samantha Alarie, Ann-Marie Billing, Lauryn Brown, Nathalie Cabrera, Shay Darcy, Taylor Dawson, Margaret Fogarty, Ruiyi Gao, Jennifer Genovese, Sasha Goldbaltt, Megan Griffin, Rachel Hronicek, Emily Huang, Caroline Hultin, Christina Hurley, Danielle Iskandar, Emma Jarczyk, Emily Knaul, Catherine Lewis, Katherine LoChiatto, Sophie Macdonald, Catherine Mackeen, Leah McCabe, Morgan Nash, Nancy Pace, Alicia Perry, MaryJo Samojla, Jodie Shea, Katherine Smith, Dara Storer, Kathryn Thomas, Katherine Wetherbee

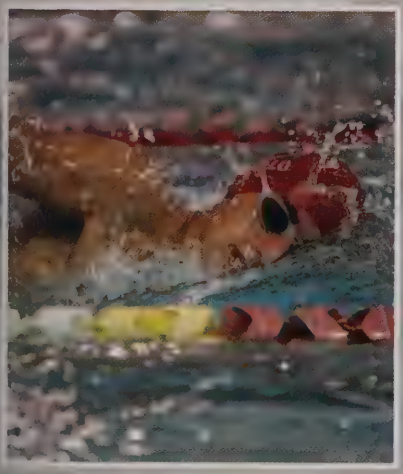

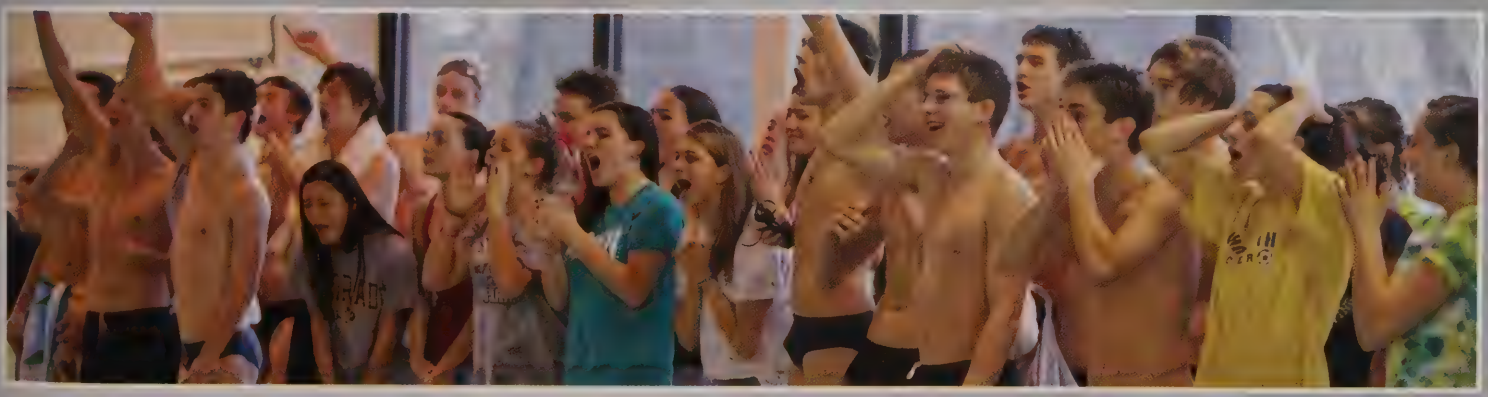

Boys Lacrosse

VARSITY

Sean Ashe, Kyle Ashley, Theodore Blanchette, Samuel Chen, Jeffrey Crowell, Christopher Darley, Daniel DeLaney, Jordan Dow, Banjamin Formin, Christopher Giorgio, Henry Guild, Nathan Gyroy, Connor Hall, Matthew Hall, Logan Hicks, Jeffrey Kaplan, William MannJohn Merwin, Joseph Miller, Patrick Mullin, Marc Pace, Dylan Pike, Gregory, Roder, John Sexton, Daniel Shaughnessey, Reed Spencer, Gregory Strait, Paul Tocci

JUNIOR VARSITY

Drew Blazewicz, Alexander Bloom, Bradley Clement, Alex Cohen, Benjamin Conlon, Colby Hall, Alexander Honens, Ian Kaplan, Jacob Klein, Daniel Lagarce, Oliver Lee, Justin Lesko, Owen Maron, Brendan McCarthy, Patrick McCarthy, Dario Morando, Brian Post, Miles Rothstein, Adam Stevens

FRESHMAN

Ian Arthur, Matthew Barker, Austin Barta, Daniel Beckham, Joshua Cinicola, William Darley, Joseph DiStefano, Samuel Forman, Eric Fox, Michael Giorgio, Logan Hallowell, Ryan Jefts, Ryan Jones, Ryan Koenig, John Mannherz, Garrett Maron, Jack McCready, Alec Melamut, Kenneth Pastel, Michael Sadowsky, Peter Sidari, Robert Simons, Jacob Singer, Jon Skramstad, Robert Stevens, Richard Vingers, Benjamin Wilcox, Michael Yenke

Girls Lacrosse

VARSITY

Madison Acton, Samantha Berry, Kathryn Boyle, Hope D'Orsi, Charlotte Fitzgerald, Sarah Ganio, Megan Griffen, Eliza Guild, Caitlin Hullinger, Jenna Cabot, Maia Kaye, Briana Lee, Kaileigh Maguire, Devon McCann, Abby Quirk, Codi Quirk, Rachel Sexton, Caitlin Shaughnessey

JUNIOR VARSITY

Katherine Barker, Briana Bisson, Margaret Cahill, Maria Victoria Garcia, Whitney Hartstone, Molly Holden, Alison Joseph, Hannah Lawless, Kathleen Lee, Catherine Lewis, Jessica Lowe, Nicole Lynch, Molly McGavick, Megan Mullin, Katelyn Perkins, Jessica Roth, Kerry Tyrrell, Jillian Valpey

FRESHMAN

Kathryn Barry, Danielle Darveau, Monica Driscoll, Megan Gross, Kelsie Johnson, Abigail Kawola, Ava Kaye, Elizabeth Krumsiek, Emma Palumbo, Lauren Proctor, Alison Roberts, Clara Shealy, Leah Shorb, Payton Spencer, Katherine Spiegel, Christina Welsch

Softball

VARSITY

Ann Marie Billig, Erin Deneen, Megan Durning, Taylor Galland, Shari Idelson, Lauren Kantrovitz, Haley Lynch, Michelle Richard, Rebecca Ryan, Kayley Sherman-Johnson, Amanda Sifferlen, Gillian Vessely

JUNIOR VARSITY

Samantha Alarie, Melissa Baxter, Samantha Blake, Jane Blicher, Taylor Dawson, Meghan Duffy, Olivia Hamill, Kimberley Heller, Rhiannan Newfell, Stephenie Newfell, Rachel Tilbor, Lenna VonAlt, Emma Yeager

FRESHMAN

Jennifer Aye, Mary Connors, Rebecca Epstein, Danielle Godwin, Alison Green, Hayley Herzog, Linda Jencyowski, April Lee, Grace McNulty, Faith Richard, Emily Roman, Natalie Roosa

Baseball

VARSITY

Carl Anderson, Keith Anderson, Richard Antonellis, Michael Berry, Ryan Bassinger, Michael Biggins, Matthew Cahill, Brian Carroll, Daniel Cellucci, Edward DiArias, Colin DiFrancesco, Bryce Garcia, John Harris, Jeremy LeBlanc, David McCullough, Matthew McGavick, Samuel Miller, Roderick Quirk, Adam Ravanelle, Eric Reale, Benjamin Smith, Adam Wilver

JUNIOR VARSITY

Trevor Bradley-Dade, Alexander Couch, Dylan Deflorio, David Hall, Andrew Jacobson, Brendan Kelly, Erik Kessler, Ian Kinney, Jeremy LeBlanc, Christopher Lewis, Christopher Mitchell, Daniel Nobile, Shane Sefton, Cameron Waggener, Sidney Warrenbrand, Connor Young

FRESHMAN

Timothy Antonellis, Owen Bautze, Samuel Colello, Jonathan Connors, Adam Frank, Jamie Fuhrman, Adam Gigliotti, Peter Guillet, Mathew Harris, Colin Henderson, Matthew Lawhorn, Patrick Longo, Michael Walsh, Alexander Wieland, Ryan Young

Girls Tennis

Marianna Athanassiou, Emily Baker, Alexandra Braverman, Rose Eiduson, Elizabeth Erbafina, Caroline Hopland, Lauren Jacobs, Alexandra Maloof, Jacqueline Maloof, Charlotte Marcoux, Lea Marsland, Devon McGinty, Emma McVicar, Kaila Nelson, Chantal Seng, Iris Seto, Grace Sweetser

Boys Tennis

Kenneth Adelman, Karthic Aragam, Daniel Burger, Matthew Crowe, Eric Gandrup, Michael Goldblatt, Randall Goldfarb, Joshua Haber, Steven Ingard, Matthew Jacobson, Brendan Kieffer, John Kodera, Nathan Kong, Chase Levitt, Mitchell McNamara, Charles Moineau, Matthew Murphy, Jonathan Pan-Doh, Bryan Richman, Samuel Seng, Samuel Sugg

Girls Rugby

Sophia Buono, Kristin Caloiero, Tanashia Casado, Allie Evans, Fallone Fanfan, Sophie Forest, Sasha Ganeles, Jasmyn Guzzetti, Abi Haggard, Katherine Hanson, Upneet Kaur, Leigh Kozak, Ariana Leonelli, Emily Lewis, Cassia McKinnon, Katie Murphy, Katelyn Muse, Morgan Nash, Tessa Pennington, Anna Skedros, Kianie Stewart, Kylie Swanfeldt, Julia Thomas, Julia Torgerson, Logan Tsugita

Boys Rugby

Matt Aranow, Pierre Baize, Luke Baldwin, Josh Beck, Bryan Becker, John Bigelow, Scott Cargill, Matt Dílsidoro, Garrett Dunne, Ian Egan, Eric English, Robert Familiar, Colin Finnegan, James Freedlender, Jake Goldman, Brian Hamel, Jonathan Hileman, Chalres Keighley, Miles Kelly, Neil Lawson, Evan Lindgren, Daniel Merullo, Joseph Merullo, Gregory Mills, Andrew Moorman, Nicholas Oliveira, Steven Ravanis, Ori Ravid, Jeremy Robson, Ikjot Singh, Dan Subramaniyam, Joshua Tarr, Anthony Vicente, Vincent Weaver, Spencer Willey, John Woodward, Andy Wurm

Sailing

Will Carlough, Casey Romeo, Vlad Kesler, Marrissa Lewis, Kellie O'Brien, Lila Hewett, Liz Day, Maggie Curtis, Allie Tyrrell, Alexander Singer, Sam Klein, Lexi Pappas, Nathaniel Arruda-Leuppert, Kyle Walker, Amanda Casagna, James Emery, Joseph Rowan, Nick Watts, Sarah McInnis, Sofie Wise, Hellen Montie

ACTIVITIES

L-S offers a variety of different activities, ranging from technological to musical, and humanitarian to academic. With so many options, there is a club at L-S for anyone!
This year, we look at a selection of the clubs and what they do.

Not every club offered is featured in the yearbook. There is a complete index of clubs in the back of the section.

Web Team

The LS Web Team is charge of designing a maintaining the LS Websi The Web Team meets White Week Wednesda during ACA Block in t Universal Lab (B332) in building. They use Adob Dreamweaver combined w other photo and web editi programs to create the website and pages.

Jim Berry (Advisor), Will Tylko, Davies DeCesare-Fousek, Nancy Errico (Advisor), Evan Sobkowicz, Eddie Hurtig Not Pictured: Dylan Thompson

2011 Steering Committee

Pictured: Katie Roche, Charis Flamburis, Allie Wuest, Sasha Goldblatt, Katherine Lochiatto, Caitlin Collins, Olivia Coombs, Dara Cohen, Danielle Reinstein, Greer Hunter Bryce Garcia, Eddie Dearias, Elizabeth Lochiatto, Lauren Ready, Caeleigh Georges, Sean Ashe

Not Pictured: Reut Koren, Andrea Butler, Lauren Kleifges, Hailey Melamut, Ben Forman, Carly Twyman, Emily Rudder

Adivsors: Shea Justice, Matt Wentworth, Mrs. Bonney, Mrs. Kramer

Environmental Club

Pictured below:
Ally MacArthur, Justin Robbins, Eleanor Burke, Lisa Weiss, Bonny Filker, Jessie Wong, Anna Menkis, Bridget Menkis, Michael Bader, Michael O'Brien

Not Pictured:
Talia Abraham, Sara Atlas, Michael Bader, Ethan Blackwood, Dylan Brown, Elena Busch, Raymond Cass, Caitlin Chin, Cassie Chin, Olivia Cicalis, Ben Craig, Hanna Derbyshire, Andy Driscoll, Becca Epstein, Hannah Feinberg, Meghan Garvin, Bryn Gingrich, Michael Goldblatt, Sophia Goswami, Izzy Harvey-Wolff, Bradford Howard, Sareena Kamath, Evelyna Kambanis, Rebecca Kline, Hanna Knaul, Julia Kulyomina, Aleksander Kusik, Rachel Lam, Katie LaScaleia, Michael LaScaleia, Arnold Lee, Yarik Loban, Eric Novick, Edward O'Brien, Rick Rust, Dillon Salkovitz, Jackie Sanderson, Tori Sanderson, Nick Santangelo, Ben Scheff, David Scheff, Cam Shorb, Sarah Stone, Chloe Thomas, Jonathan Tuxbury, Robbie Wakefield, Ivy Walsh, Hannah Woolf, Cindy Wu, Emma Yeager, Leon Yin

Best Buddies

Pictured: Sean Murphy, Amelia Geitz, Charis Flamburis, Todd Punturaumporn, Danny Abend, Tanaya Molzan, Reut Koren, Shima Mobtaker

Not Pictured: Mercedes Garcia, Josh O'Brien, Katie Doyle, Cecily Doyle, Gerard Elkins

Amnesty International

Back Row: Amanda Castagna, Michaela Fendrock, Elizabeth Erbafina, Erin Crutis, Alison Quinn, Maggie Curtis, Cameron Shorb, Marty Fitzgerald
Front Row: Erin Schuster, Amy Schapiro, Farah Mahmud, Allie Tyrrell, Tess Schuster, Emma Bodell, Paula Myers (advisor)
Not Pictred: Gabriel Horth, Nikki Horth, Arnold Lee, Claire Tam

We are a local chapter of Amnesty International, a worldwide organization that campaigns for internationally recognized human rights to be respected and protected for everyone. Each year we take action on specific issues of our choosing as well as conduct annual events such as the fund-raising concert Jamnesty, the Write-A-Thon to free political prisoners, and a trip to New York City to join Amnesty chapters from across the country in protesting human rights abuses.

STAND

Members: Meghan Klapper, Maya Hareli, Jessica Newman, Anne Schwartz, Jessica Wong, Katrina Truebenbach, Upneet Kaur, Brett Danziger, Elizabeth Eyerman, Jenny Mollica, Natalie Howard, Jackie Deacutis, Cindy Wu

Co-Presidents: Erin Schuster, Sarah Tsang, Krystal Kallarackal

STAND is a student-run anti-genocide coalition. We raise money and awareness for genocides around the world, such as Darfur. We are the STAND people!

LSB Players Present...

Each year, the Lincoln-Sudbury-Boston (LSB) Players put on 3 full scale productions, as well as collage. Traditiona the fall play is a musical and the winter and spring plays are not. This year, West Side Story sold out on two of four shows. The winter play took the form of a movie, consisting of pieces based on Rod Serling's Twilight Zo instead of a live production. The final full scale production this year was Thornton Wilder's Our Town. The 2010-20 season ended with Collage, a set of student one act written/directed plays. The LSB Players have something everyone be they music inclined or not!

West Side Story

CAST: Wyatt Owens, Grant Sorbo, Brian Pollock, Gregory Mills, Jesse Bogdan, Connor Gilroy, Griffin Keane, Ravid, Jordan Wolfe, Eric Novick, Keith Prince, Callie Flanagan, Brittany Baltay, Lily Oksanen, Patricia Cordis Phoebe Gallo, Emily Hebble, Debra Regensberger, Jessica Rose, Sarah Thompson, Suzi Weisberg, Ryan Kenn Tommy Roach, Adam Blake, Sean Brodeur, Justin Keane, Tim Carlough, Gavin Berger, Ben McSheehy, Rich Rourke, Andy Wurm, Molly Roach, Hannah Shealy, Sophie Sagan-Gutherz, Katie O'Brien, Caroline Fay, Raya F Evelyna Kambanis, Randique Kemp, Vichel Mack, Sherie Oullet, Bryan Harding, Andrew O'Connell, Chris Hard

SPECIAL GUESTS: Matt Wentworth, Sarah Greeley, Mark Mason, & Tom Danko

DIRECTOR: Carly Evans

TAGE MANAGER: Elizabeth Maguire
SST. STAGE MANAGER: Marrissa Lewis
REW: Kate Hunt, Jackie Morse, Jacqueline llen, Tess Schuster, Shell Feda, Tyler Bernard, onnor Davies, Claire Tam, Marrissa Lewis, ecelia Tripoli, Robin Ralli, Erin Schuster, Ben aynor, and the Semester 1 Stage Craft Class
GHTING/SOUND: Victoria Bane, Evan bkowicz, Michael Ahern, Maggie Klureza

ORCHESTRA
Flora Elbers-Tibbits, Meredith Derecho, Lianna Frazier, Jake Goldman, Ian Carlson, Ben Iuliano, Ryan Chaffin, Rachel Lam, Natalie Howard, Emily Siegel, Helen Montie, Lily Vellom, Ian Baize, Caitlan Chin, Jessica Hardwick, Ethan Blackwood, Anna Menkis, Nick Strahan, Pierre Baize, Haley Lynch, Aaron Vale, Bridget Menkis, Robert Curtis, Cassie Chin, James Jhun, Nate Kong, Tim Maines (Wellesley HS), Daniel Shin (Watertown HS), Chip Clarke, Max Weiss, Vlad Kesler, Ian Marshall, Kate Ruh, Christine Hogan

A Night of Suspense: THE ZONE

Cast:: Sam Miano, Ryan Chaffin, Nyiella Davis, David McCullough, Tyler Bernard, Andy Wurm, Callie Flanagam Ben Gorman, Michael LaScaleia, Shell Feda, Emylee Aucoin, Chris Harding, Kerry Kittlesen, Meredith Derecho, Gavin Berger, Evelyna Kambanis, Patrick Canning; Adam Hodges-LeClaire, Hannah Woolf, Wyatt Owens, Nora Telford, Nicole Bilbo, Jacqueline Allen, Marrissa Lewis, Abby Haggard, Bella Saiz; Bryan Harding, Phoebe Gallo, Jordan Wolfe, Sean Brodeur, Fletcher Comrie, Eric Novick, Sam Smith-Boyle, Maggie Klureza, Cameron Park, Vlad Kesler, Debra Regensberger, Marianna Athanassiou, Keith Prince, Grant Sorbo

ectors: John Germanotta & Paul Sarapas
Production Manager: Elizabeth Maguire
Asistant Directors: Bryan Harding, Ben Gaynor, Jaqueline Allen, Phoebe Gallo, Kate Hunt
Cew: Grant Sorbo, Leigh Kozak, Victoria Bane, Adam Hodges-LeClaire, Emylee Aucoin, Evelyna Kambanis, Sephanie Bosquet, Cesar Perez, Theo Thompson, Alec Kotikian, Evan Sobkowicz, Amanda Park, Chris Harding, Carlotte Balogh, Jaqueline Allen

Our Town

Collage XVII

Martin Luther King Junior Action Project

Students: Henry Frost, Allie Holway, Greer Hunter, Emily Kurtz, Shelby Magid, Hallie MaGuire, Louisa O'Kelly, Trish Parneros, Molly Roach, Fergel Seiferth, Olivia Schellenberg, Berkley Singer, Milly Snell, Lizzy Wolozin

Staff: Jim Berry, Tracy Burke, Jo Crawford, Tom Danko, Nicole Digenis, Peter Elenbaas, Susan Frommer, Lynne Hunter, Shoshi Kahn-Woods, Shara Pilch, Steve Roderick, Danielle Weisse, Matt Wentworth

Who are the MLKers?
LS staff, students, and community members who share Martin Luther King Jr.'s dream of a more just world a who believe that ideas are best celebrated when carried into action. Participants in the MLK Action Pro appreciate the opportunity not only to carry out Dr. King's vision of a more just world, but also to meet r people from varied backgrounds while doing so. MLKAP cares about social justice for the homeless, the hun the eldery, the handicapped, minorities, and all those in troubled parts of the world.

We reach beyond our comfort zone.

STAR Intitiative

enry Frost, Eric Steinbrook, essica Nichols, Courtney Ingard, hari Idelson, Nyah Berg, Molly nell, Molly Roach, Meagan imons, Ned Donaldson, Josh aber, Dan Mepham, Sarah hompson, Debra Regensburger, legan Durning, Conor Holway, levin Perrington-Turner, Zach Vitkin, Jenny Mollica, Jackie leacutis, Natalie Howard

he S.T.A.R. Initiative is a charitable Indraising organization focusing on auses throughout the United tates. Through various fundraising vents in the broader community, T.A.R. raises money to donate to ther organizations working to meliorate the situations faced by rany impoverished Americans very day.

SADD

Students Against Destructive Decisions

Leah McCullough , Kate Spiegel, Jenna Dickinson, Molly Bloomenthal, Kerry Tyrell, Molly McGavick, Kate Barker, Cassidy Boegel, Trevor Hiler, Ellie Weisberg, Annika Nygren, Matt Birtwell

Flute Choir

Not Pictured:

Jacqueline Allen, Ian Baize, Jane Blicher, Caitlin Chin, Callie Flanagan, Jessica Hardwick, Alissa Hong, Kate Hu
Julia Kulyomina, Avis Lee, Jennie Lytel-Sternberg, Jackie Morse, Elise Oshlag, Carrie Ruh, Karissa Tabtieng, Er
Wilkinson

Flute Choir is a group of flautists who, in addition to meeting and practicing in the morning before school, perforn
the two band concerts, as well as occasional smaller functions.

LS Angels

Missy Steinberg, Linda Jenkowski, Lauren Fay, Kristina Fushi, Jenn Sutherland, Marianna Athanassiou, Meredith Murray, Becky Cormier, Meghan Duffy, Amanda Cormier, Hayley Herzog, Sarah Ostrow

The L-S Angels is a community service group whose volunteers help in a variety of ways, such as help out at local elementary school educational programs, work at programs at the Sudbury Park and Rec Center, and bake and deliver treats to families who have a sick parent or ill child.

French Club

Alissa jarvis (advisor), Jessica Nichols, Courtney Ingard, Meagan Simons, Molly Snell, Hannah Perkins, Nidjie Clerge, Claire Heaps, Matt Dawson, Ryan Min, Devan Dayal, Charlotte Marcoux, Drew Steinberg, Jess Singer

The French Club explores French culture and food. They also help to organize, facilitate, and fundraise for the Urban Walk for Haiti.

Astronomy Club

Cameron Shorb, Jaqueline Morse, David Scheff, Rebecca Fishbein, Jon Pan-Doh, John Kodera

Astronomy Club is a club for people who enjoy learning about and observing planets, stars, and other space phenomena. Our activities range from observing nights, to trips to the Science Museum, to building a telescope.

2013 Steering Committee

Students: Meredith Derecho, Ka Barker, Debra Regensburge Meagan Broecker, Mira Dayal, Sara Tsang, Lauren Perez, Haile Rosenblatt, Charlotte Balogh, Cin Wu, Jessie Wong, Sarah Thompso Julia Thomas, Anna Menkis, Bridg Menkis, Kellie Heye, Graha Halperin, Callie Flanaga Cassandra Chisolm, Emmy Buda Emma Jarczyk, Jessica Rot Geneva Poch, Krystal Kallarackal **Advisors:** Bev Weinberg, Nan Carbutt, Karen Darmer, Marian Thompson, Cathy Regensburge Leslie Gray

Our Steering Committee organizes fundraisers and plans events for the class of 2013. We have, among other things, designed and sold apparel and coordinated a trip to Six Flags. We look forward to being upperclassmen and planning Junior Prom next year!

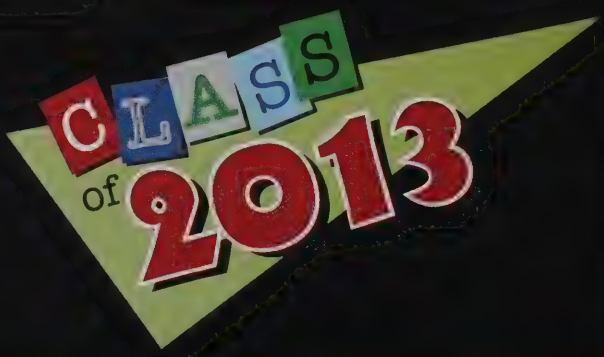

Go Club

Conor Hanover (advisor), Emma Bodell, Matt Bodner, Jeremy Cohen, Gabe Figueiredo, Mary Fitzgerald, Matthew Godd, Jeffry Hoe, Ben Iuliano, Arnold Lee, Kami Sabghir-Frota, David Scheff, Steven Stahr, Neil Wie, Sophia Widzowski, Ethan Zanelli

Dance Troupe

enior Captains: Sequiya Molzan & Anna Hanson Junior Officers: Mandy Congleton & Lauren Perez
lembers: Hannah Woolf, Suzi Weisberg, Anna Friedman, Michala Harris, Clara Shealy, Brianna Bisson, Ellie Gan, mily Hebble, Kate Miano, Nikki Cummings, Sarah Glickman, Katherine Hanson, Ali Green, Caitlyn Cohen, Graham alperin, Emmy Budas, Julia Pheifer, Zelda Rosen, Anna SkedrosAnna Lyter-Steinberg, Sophia Mlawer, Mikaela appas, Sara Glick, Sara SZieff, Erica-Skye Schaaf, Charlotte Balough
dvisor: Joan Cambell

ance Troupe is a student run dance group here at L-S. It provides an opportunity for dancers and non-dancers to both choreograph and articipate in the art and joy of dance! Everyone is welcome to be a art of this group regardless of your experience! We perform 4 shows: in the winter, and 2 in the spring, and the proceeds from our shows o to various charities. Master classes are also available to everyone ere at L-S in which dancers will be learned for our shows.

Invisible Children

Presidents: Sherie Ouellet, Grace Tam, Allei Holway
Members: Charlotte Balogh, Nicole Bilbo, Tom Calligas, Jill Fordiani, Katherine Hanson, Daniela Hargus, Alanna Harrison, Marrissa Lewis, Stephanie Lewis, Jacob Maalouf, Frankie Mooney, Kevin Oh, Tessa Pennington, Laur Perez, Geneva Poch, Jess Roth, Greta Simons, Grace Sweester, Zach Witkin

Invisible Children is a club working to help gain better lives for child soldiers in Uganda, Africa. We raise money and awareness through the charity events such as bake sales, guest speakers, and the Gulu Walk.

The Fountain

Hannah Woolf, Ben Scheff, Maggie Klureza, David Scheff, Cassie Schau, Grant Akopyian, Shell Feda, Chris Laferriere, Ali Missirian, Tom Hunt, Sina Mansouri, Lucy Weltner, Eric Lowry, Will Jennings, Julian Helgeson, Devin McSheehy

The Fountain is a student literary magazine which accepts art from L-S students, staff and alumni. It welcomes all sorts of art and writing.

STEP

.dvisor: Tom Danko
.nnika Nygren, Yarik Loban, Lealah Fulton, Grace Sweetser,
ictoria Sorkin, Sofia Neri, Sasha Bain, Sarah Mepham, Lila Hewett,
:aroline Laurendeau, Tyler McCarthy, Kayla DeFreitas, Sarah Glickman,
late Kong, Catherine Lewis, Caitlin Shaughnessy, Sarah McInnis, Madison
lerel, Jason Halstead, Megan Addeo, Lexi Pappas, Sam Chen, Emily
ewis, Maggie Chan, Randy Goldfarb, Sophie Sagan, Olivia Schellenberg,
ames Hamilton, Sam Miller, Peter Jandl, Nicole Bilbo, Louisa O'Kelly,
ianne Chantiles, Ryan Clemens, Cassie Abel, Kellie Gilroy, Hope
'Orsi, Lucy Alexander, Kelsie Johnson, Jacqueline Logan, Sophia
llawer, Sara Glick, Laura Holdman, Abby Kawola, Sydney Generoso,
renda Lewis, Vicki Garcia

STEP (Students Together Ending Poverty) is a club whose goal is to raise money to be lent out in small businesses in developing countries through the organization Kiva. STEP will raise awareness of the need for aid to smaller, poorer countries than our own, as well as build relationships with entrepreneurs across the globe.

Speech & Debate

PRESIDENTS: Claire Tam, Jeremy Cohen TREASURER: Meredith Derecho
Theo Goeteman, Stephen Stahr, Ryan Chaffin, Neil Wei, Arnold Lee, Jeffrey Ho, Colin Kenley, Maggie Klureza, Grace Tam, Sydney Defronzo, Alex Yamron, Ariana Kerber, Hailey Rosenblatt, Celia Whitcomb, Haley Neil, Rachel Hausmann, Celia Greenlaw, Carrie Ruh, Emily Lenora Liang

The Lincoln-Sudbury Speech and Debate Team competes with other schools at local and national tournaments i a wide variety of speech events and numerous forms of debate. The Team is open to those seeking casual or formal competition, as well as the fun and camaraderie which are among its key components. Speech and Deba is open to all seeking greater knowledge, the public speaking skills to apply it, and the lifelong friends only a true team can create.

Young Women of Science

Students: Courtney Ingard, Whitney LaRow, Farah Mahmud, Kayla Ngan, Alex Reading, Emily Sexton
Advisor: Allison Richardson

The Women of Science compete in a local scholarship competition for juniors and seniors against 30 other teams. Events involve an engineering event where the teams built mousetrap cars, performing lab experiments, and testing of general science knowledge.

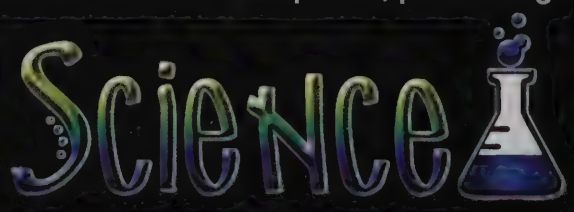

UNICEF

Abigail Gogan, Alison Quinn, Anna Lytel-Sternberg, Ariel Sussman, Avis Lee. Courtney Rice, Danae Hoeman, Danielle Godwin, Elizabeth Dewey, Emma Jarczyk, Erin Santomenna, Erina Taradai, Grace Huang, Hailey Rosenblatt, Jennie Lytel-Sternberg, Julia Kulyomina, Kristina Buzanis, Linnea Hjerpe, Maryrachel Durso, Mira Dayal, Molly Shineller, Monica Cassandras, Nikki Cummings, Nathalie Cabrera, Rosie Eiduson, Rachel Wein, Sarah Glickman, Sophia Dee, Sophia Mlawer, Whitney Hartstone

Adviser: Ms. Shen

The UNICEF Schools for Africa Club is a group of determined students raising money for different impoverished African countries. We raise money to send supplies, give access to fresh water, and build new classrooms for children in these countries. We believe that everyone deserves an equal opportunity for education, so we would like to help make that happen.

The Forum

Editors-in-Chief:
Eric Steinbrook
Sally Scannell

Managing Editors:
Michael Shin
Zoe Borden

Advisors:
Paul Sarapas
Melisa Shen

Staff:
Megan Griffin
Matt Barnes
Lauren Chunias
Louise Clear
Stephanie Bauer
Victoria Serkin
Shari Idelson
Whitney LaRow
Lizzie Wolozin
Celia Greenlaw
Randy Goldfarb
Michael Shin
Marika Crowe
Karthic Aragam
Connor Jacobson
Jeff Kasle
Jeff Kaplan
Lauren Kleifgas
Alice Bazerghi
Jack Fitzgerald
Colin Finnegan

DYAD

What does DYAD do? Look at the book you are holding. DYAD staff members work to design and publish the Lincoln-Sudbury yearbook from cover to cover.

Editor-in-Chiefs

Reut Koren

Emily Siegel

Ali Smith

Adviser: Charles Despotopulos

Senior Section

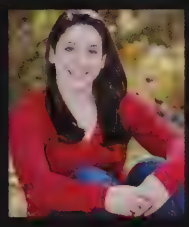

DARA COHEN (editor), JEFF MELTZER (editor), Emily Siegel (editor-in-chief), Reut Koren (editor-in-chief), Amerlia Cordishi, Patricia Cordischi, Danielle Iskandar, Eric Giovannetti, Rachael Weiss, Jessica Wright

Junior

ELIA GREENLAW (editor), Courtney Hayes, Julia Holzwasser, Sarah McInnis, Louisa O'Kelly, Sammie Roberts, Olivia Schellenberg, Sabriya Shaikh, Elsey Weisberg, Kelly White

Sophomore

DEBRA REGENSBURGER (editor), SARAH THOMPSON (editor), Charlotte Balogh, Daniela Hargus, Alanna Harrison, Erica Skye Schar, Greta Simmons, Grace Tam, Grace VanValey

Freshman

JAQUELINE LOGAN (editor), SAMANTHA TERMINE (editor), Michelle Iskandar, Mackenzie Porter, Adrianna Reilly, Dara Storer

Sports

SAM KLEIN (editor), Lila Hewett, Cassie Abel, Dianne Chantiles, Erin Curtis

Staff & Activities

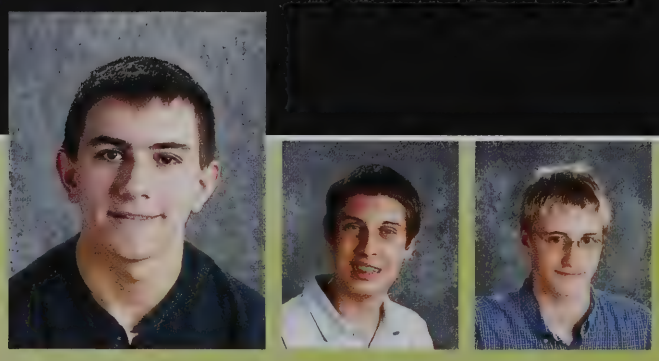

BEN GAYNOR (editor),Josh O'Brien, Eddie Hurtig

Activity Index

L-S offers over 80 (official) clubs, activities, and music groups. Not all of them are pictured in the yearbook. On the following page, every activity is listed. A number after the name indicates the page number the activity was featured on. Activities without numbers were not featured.

Publications and Communications:

yad (yearbook) **(251-3)**
orum (School Newspaper) **(250)**
ountain Literary journal **(246)**
S Web Team **(234)**
YAJ (radio station)

Language Clubs:

rench Club **(243)**
erman Club
panish Club

Clubs & Activities

Accent
Africa Action-Stand Club **(237)**
Amnesty Internatiional **(237)**
Antics
Asian Culutres Club
Astronomy Club **(243)**
Best Buds **(235)**
Books Before Bombs
Breaking Barriers
Button Bracelet Brigade
Camp Sunshine Club
Chorus
Climbing Club
Club Liberty
Colors
Compassion Into Action
Culinary
Cum Laude
Depression Awareness Group
Destination Imagination
Diabetes Teen Group
DOE (Dept of Energy) Science Bowl
Drama **(see LSB Players)**
Enviromental Club: **(235)**
FACT (Fighting Against Cancer Together)

Fencing Club
Figure Skating Club
Fliight Club
Frisbee Club
Gay/Straight Alliance **(6-7)**
Go Club **(244)**
HAHA (Human Assisting Helples Animals)
Invisible Children **(246)**
Keystone INK
Key Club
LS Angels **(242)**
LS Ballroom Dance Club
LSB Players **(238-9)**
LS Concert Bsnd
LS Dance Troupe **(245)**
LS Film Society
LS Nutrition Council
Marine Life Committee
Math Team
Miniatures & Models Club
MLK Action Project **(240)**
Model U.N.
Music
Musical Diversity Club
National Science Bowl Team
NSOB (National Ocean Science Bowl)
Outdoors Club
Peer Leader
Pep Band
Philosophy Club
Relay For Life
Robotics
Rugby-Boys
Rugby-Girls
SADD
Sci-Fi Club
Science Olympiad
Shakspeare Club
Speech & Debate **(248)**
STAR Initiative **(241)**
STEP (Students Together Ending Poverty) **(247)**
Student Senate
Sudbury Angels
Surfing Club
The Airsoft Club
The Office Club
Warriors Dance Team
Women of Science **(248-9)**
Women of Surviving War
World Challenge
Young Womens Leadership Group
Youth Action Committee
Zumba Club

Class Steering Committees

Seniors Class, 2011 **(234)**
Junior Class, 2012
Sophomore Class, 2013 **(244)**
Freshman Class. 2014

Music Groups

Concert Band
Concert Jazz Band
Symphonic Band
Symphonic Jazz Band
Orchestra
Flute Choir **(242)**
Sax Quartet
Select Jazz Combo
Combo Blue
Jazz Warriors
Chamber Singers
Mixed Chorus
A cafellas
Achoired Taste
Coro de chicas

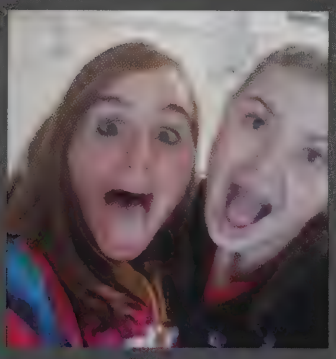

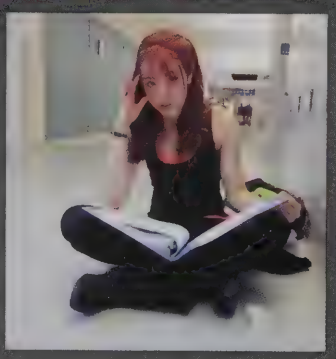

Abbie

"Think left and think right
and think low and think high.
Oh, the things you can think up
if only you try"

Dr. Seuss

We love you & are so proud of you
Mom, Dad & Stef

Nathaniel

Watching you grow into the young man
you've become fills us with pride.
You have achieved so much already.
Your intellect, curiosity, and sense of adventure
are the key ingredients for a full and exciting life.
Live Well! Love, Mom, Dad & Ethan

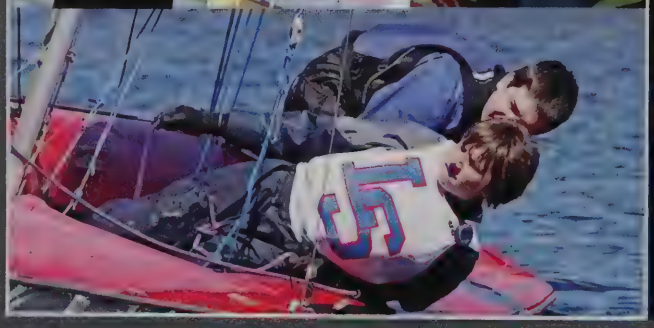

GARRET

You've come along way

Congratulations on your graduation.
Love, Mom, Dad, Erin, & Devon

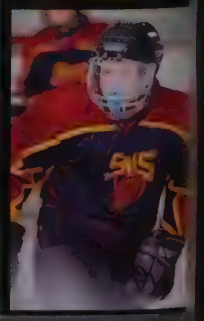

ADAM

Congratulations, Adam!
We love you.
Momzo, Dad & Evan

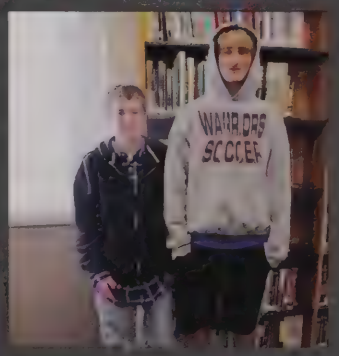

BRENDAN

We are very proud of you!
Make the most of what you've earned.

Love, Mom, Dad,
Brian & Julia

CAITLYN

CONGRATULATIONS!
WE ARE SO PROUD OF YOU!

LOVE,
MOM,
DAD,
NATE
&
COLE, CHLOE, KING

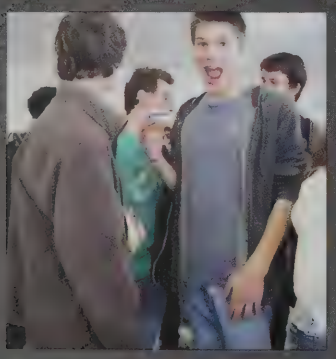

Adhieu

We are so proud of you!

Love, Mom, Dad, Hanna & Graham

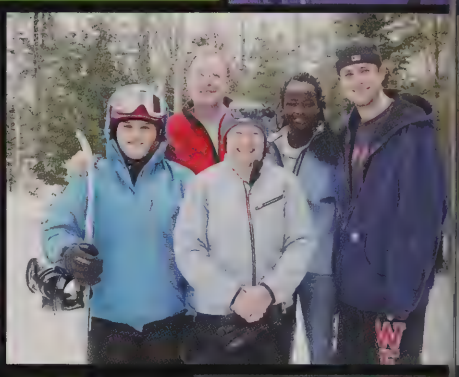

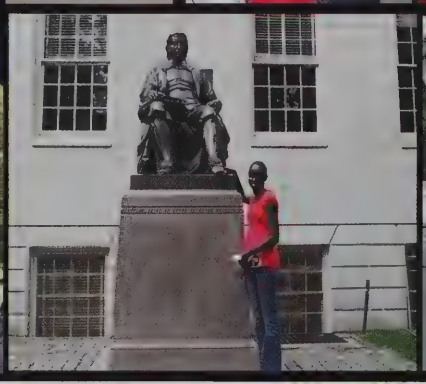

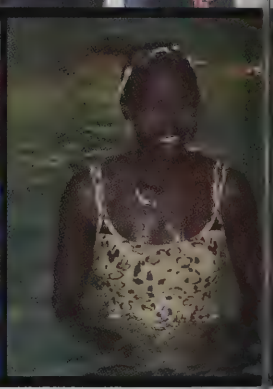

JAKE

We couldn't be more proud of you and all your accomplishments! Congratulations! We love you. Mom, Dad & Becca

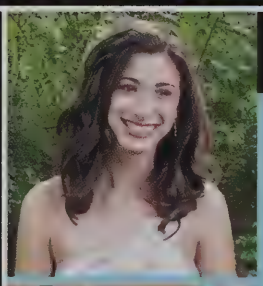

DARA!

We are so proud of you!
"Great Memories"

Spoons? Road trip to Canobie,
Man bird in tree, Swami hotel,
Life Lessons, Dictator, Drummies
Best hotel bed ever,
You're so annoying, Snuggie,
I love my family, Just nuke 'em,
Aerotastic, Back Street Boys,
Frosty, I have a Question?
Midnight Talks, Survivor SATs,
"I'll read the votes"
Your hair smells like sunshine. Coffee

Love,

Mom, Fred,
Morgan, Michael
& Brian

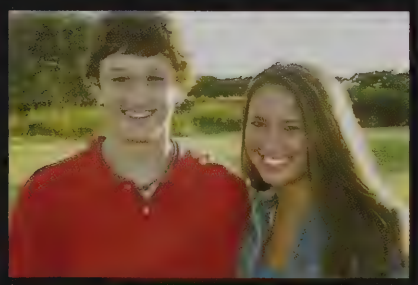

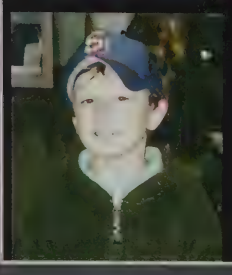

Emily

Congratulations...

We are so very proud of you and who you've become!
We can't wait to see what you'll do next!

Love, Mom, Dad & Drew

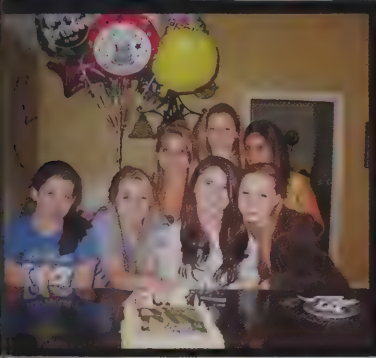

NICK

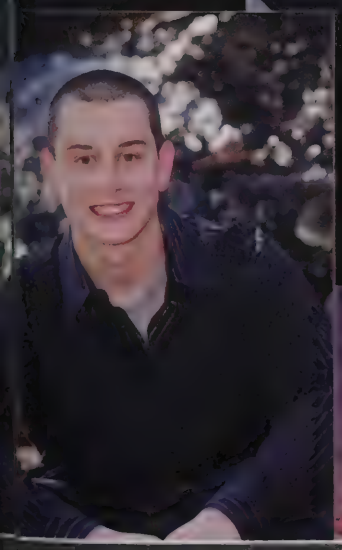

You can do anything you put your mind to!
Congratulations!
We love you.

Mazel Tov, Harry!

You have achieved so much at L-S with wrestling, sports writing and academics. We're so very proud. Take that tenacity, passion, determination, and heart that you put into your goals and you'll achieve your dreams. Love, Mom, Dad, Nicole, and Geoffrey

Shari, we're so proud!

All our Love . . . Mom, Dad and Sander

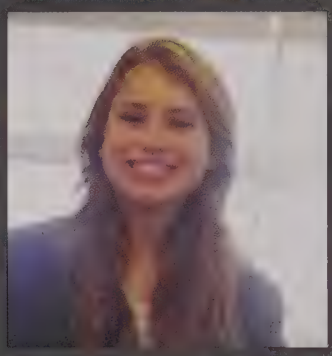

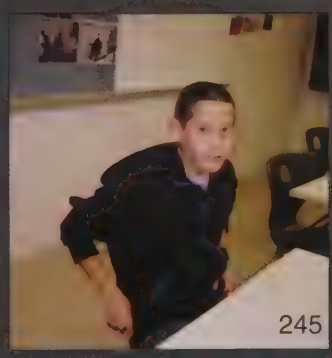

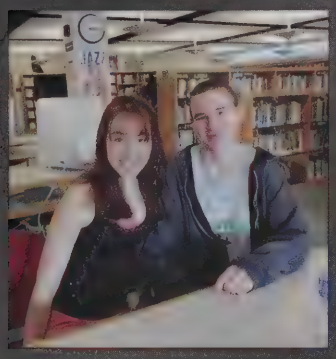

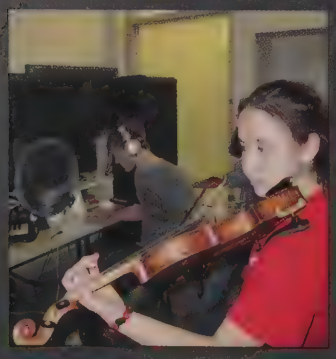

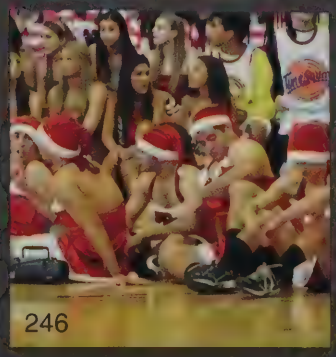

We love you buddy!

LUKE

Congratulations!

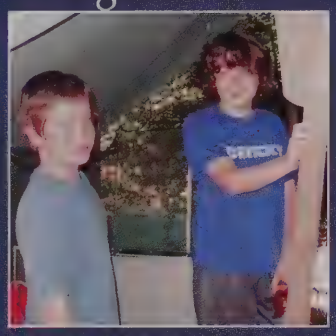

Love, Mom, Dad, Andrew & Cynthia

MAGGIE

Your time has come to shine!

TERILYN

You are brave, spirited and wise with a beautiful heart and a brilliant attitude.
Be You!
All our love forever,
Grandma & Pepe

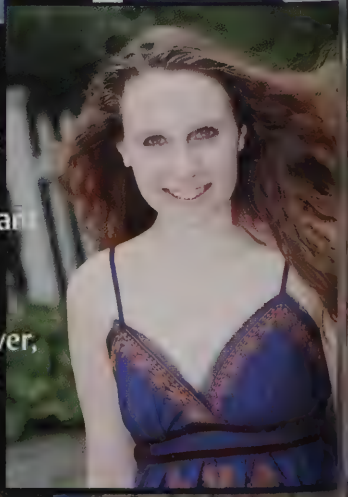

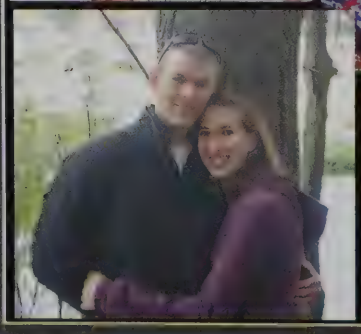

DANNY

Congratulations!
Wherever your dreams take you, we are with you all the way.
Love, Mom, Dad, Kate, Matt & Lucas

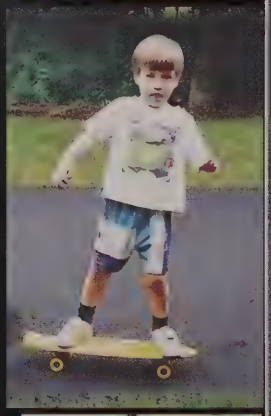
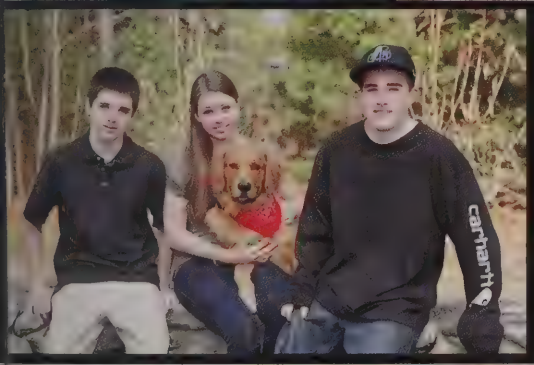

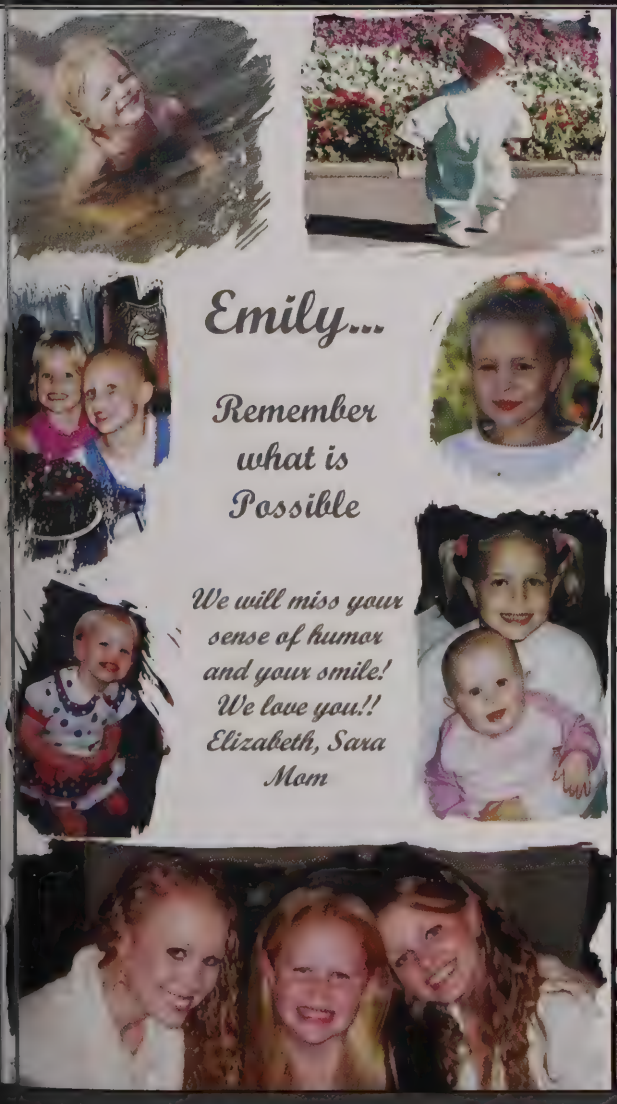

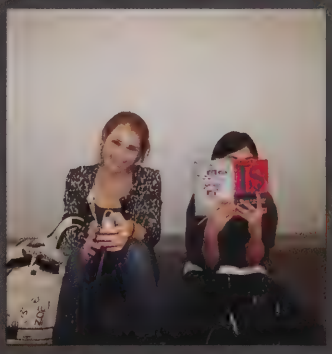

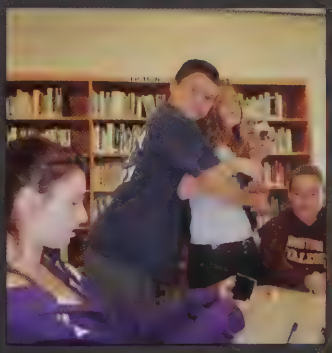
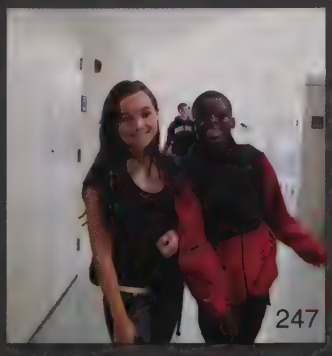

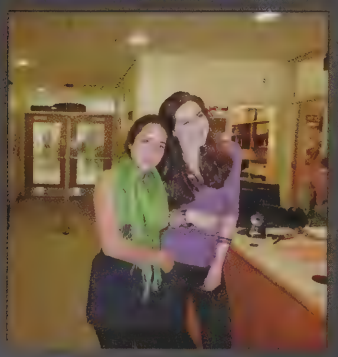

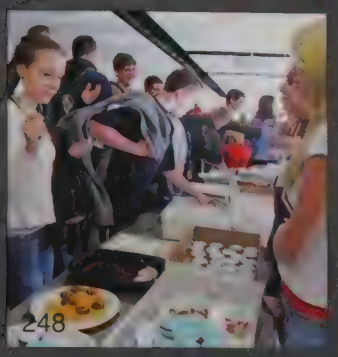

MICHAEL

SOMEDAY I'LL FLY
SOMEDAY I'LL SOAR
SOMEDAY I'LL BE SO DAMN MUCH MORE
CAUSE I'M BIGGER THAN MY BODY GIVES ME CREDIT FOR
CAUSE I'M BIGGER THAN MY BODY NOW...
~ JOHN MAYER

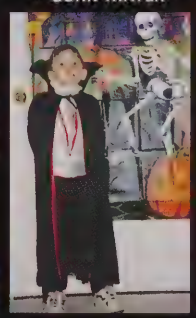

Follow your dreams

Love, Mom, Dad, Chris, Patrick & Kathryn

...and the wisdom to know the difference...
Henry, we are so proud of you, and love you so much!
Love, Mom & Dad

Stephanie

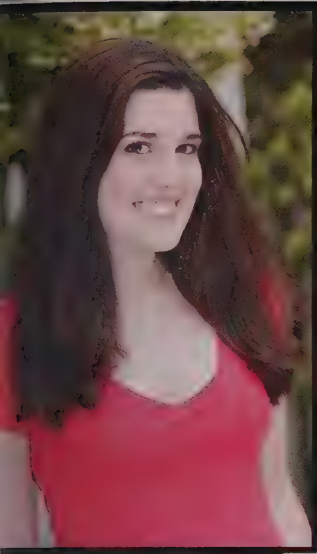

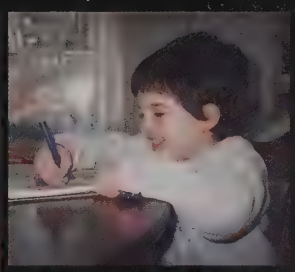

Congratulations!

We've watched you grow up, and we're so proud of who you've become. Keep smiling, believe in yourself, and go do something remarkable.

We love you!
Mom, Dad,
& Christopher

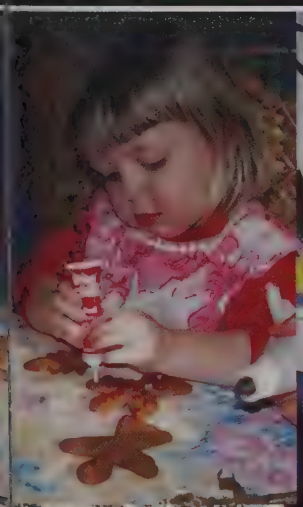

AMELIA

We are so proud of you!
Congratulations
and good luck on
your next adventure!

Love,
Mom, Dad, Nate & Caleb

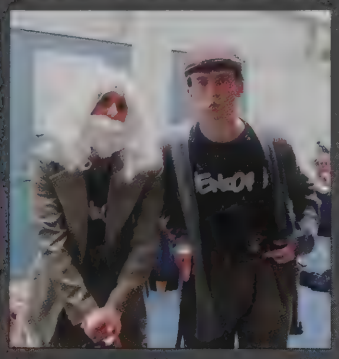

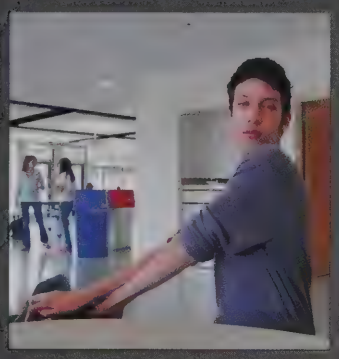

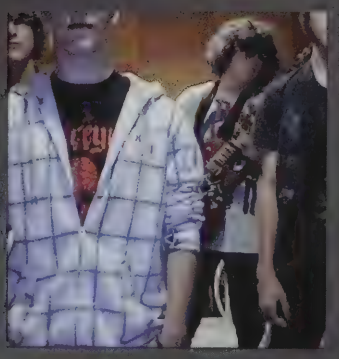

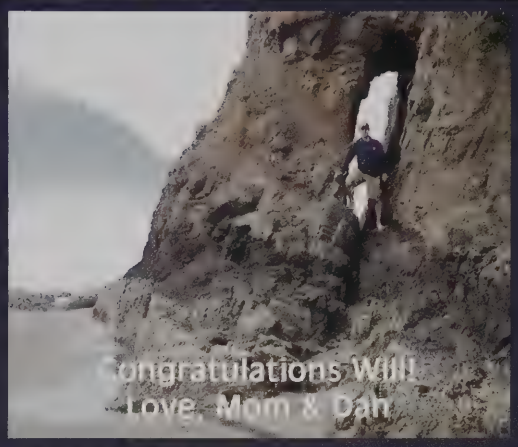

"Go confidently in the direction of your dreams!"

~ H.D. Thoreau

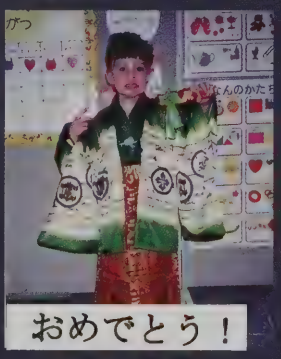

Anna

Dance * Love * Sing * Live

Life is a dance, from one stage to the next

Keep on Dancing!

Love, Mom, Dad, Matthew, Katherine & Andrew

"Now is the time for you to shine... The world is waiting

Love,
Mom, Dad, Ally & Mag

CONGRATULATIONS
RACHEL

Nyah

Congratulations! We are so proud of you. May you always find a good puzzle on a rainy day.
Doo, Mom, JJ, and Beeps

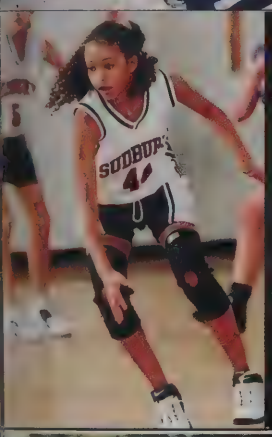

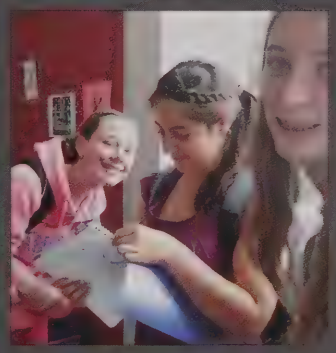

ONGRATULATIONS!
OU'RE READY TO
LAUNCH!

ERIC

ENJOY THE
JOURNEY...

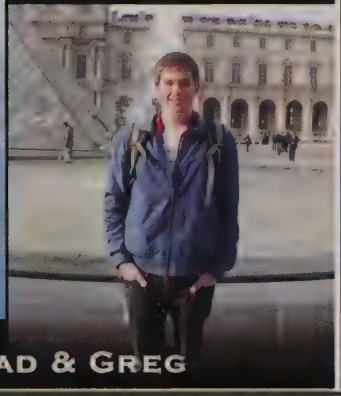

LOVE, MOM, DAD & GREG

CONNOR

As you begin life's journey, may you go where you want to go, see what you want to see, and be who you want to be!

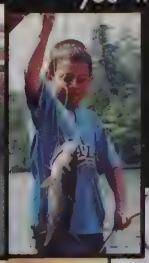

Love,
Big Daddy,
Big Momma
& Chewy

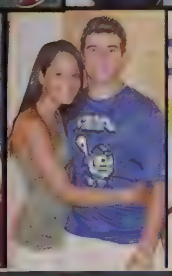

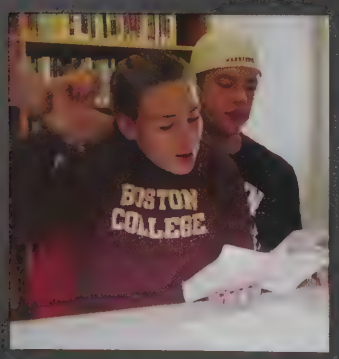

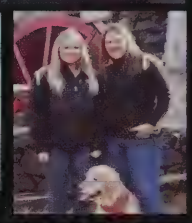

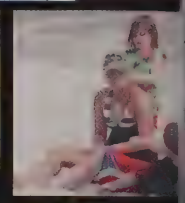

Wow, where has the time gone?
Continue to be true to yourself and follow your dreams.
Stay strong and listen to your heart. We are so proud
of you and love you more than words can say.

"Making the decision to have a child is momentous. It is to decide forever to have your heart go walking outside your body."
~ Elizabeth Stone

You are our heart, Mom + Dad

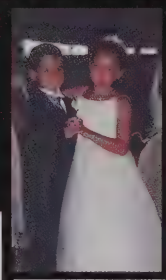

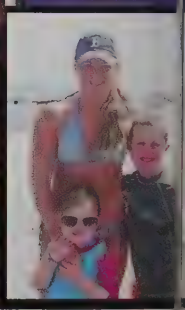

ALEX

Congrats Elizabeth

Carpe diem!
Congratulations
and all our love,
Mom & Dad

We are so proud
of you and your
accomplishment
Love,
Mom, Dad,
Kaileigh & Anni

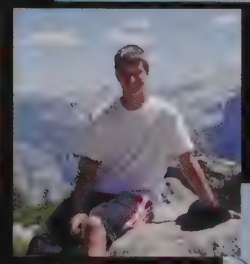

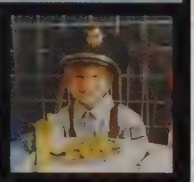

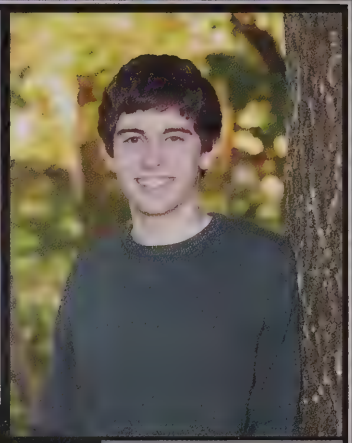

JOSHUA

We are so proud of all you have accomplished. Your discipline and hard work will take you far in life. Keep it up and take advantage of every opportunity and we know you will be successful in anything you choose. We love you!
Mom, Dad, Matt &Jessie

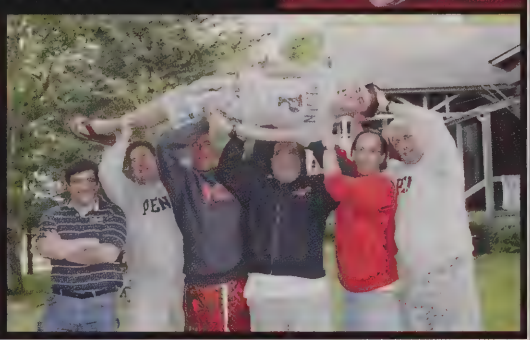

FARAH

A caring daughter, sister and friend...

Love, Mom, Dad & Fahim

Bridget

"You are braver than you believe, stronger than you seem, and smarter than you think..."

You are our hero Bridgie! And we love you always. We are so proud to be your family.
Love, Mom, Dad, Shawna, Jeff, Maddie, Erin, Ryan, Corrine & Mike

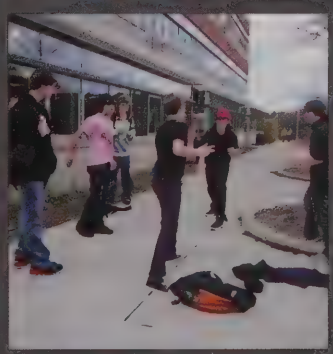

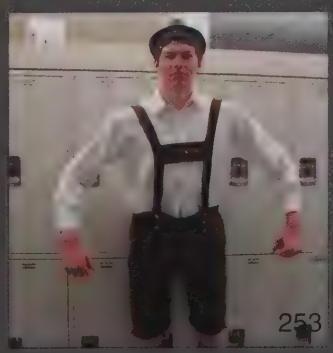

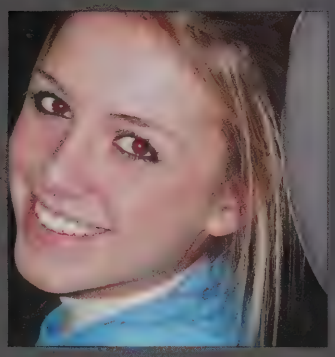

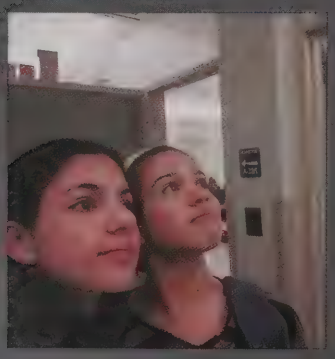

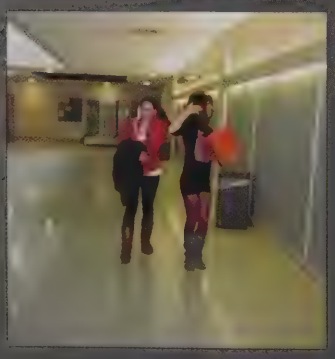

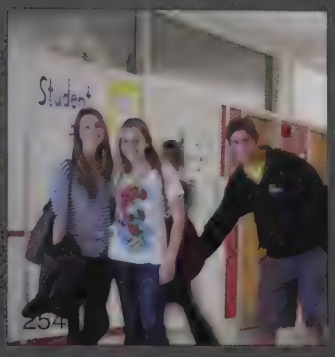

Congratulations

Brendan McCann

We are proud of the man you have become. You are loved and respected more than you can imagine. May we always be an integral part of your journey ahead.

Love,
Mom, Dad, Jim, Ryan, Uncle Greg & Anthony

THIS IS IT

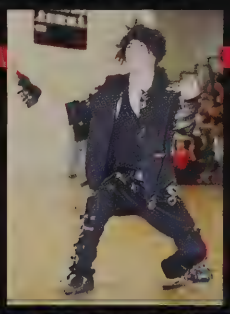

We are so proud of you.
Keep on dancing through life!

REID

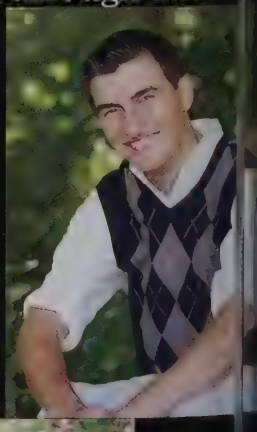

Love, Mom, Dad & Sara

KATY

You are the master of your fate:
You are the captain of your soul.
Love, Mom, Dad,
Conor & Owen

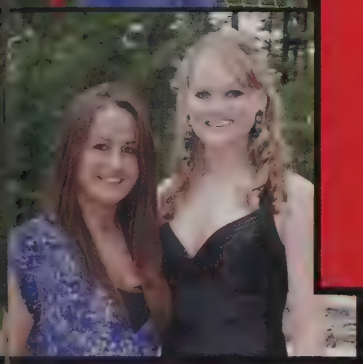

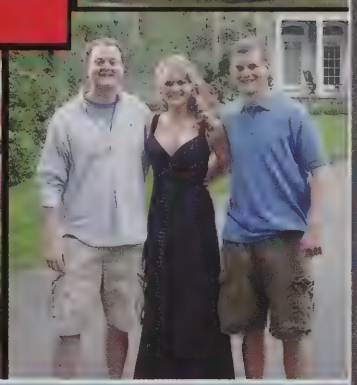

GEOFF

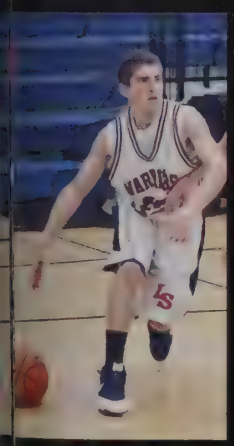

Congratulations!

Follow your dreams.

Enjoy the journey.

Love,
Mom & Dad

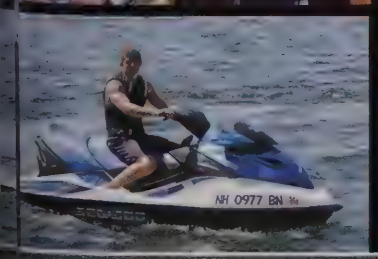

CONGRATULATIONS!

SEQUOYA

Life is a dance, from one stage to the next, so keep on dancin', we celebrate you

Love, Mom, Dad & Tanaya

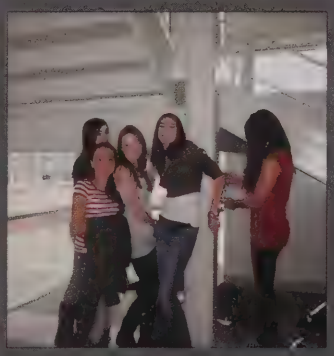
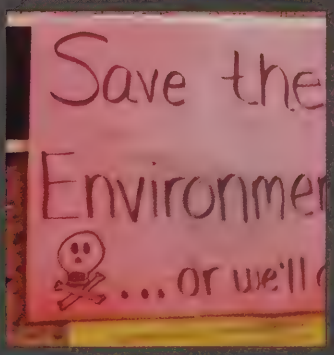

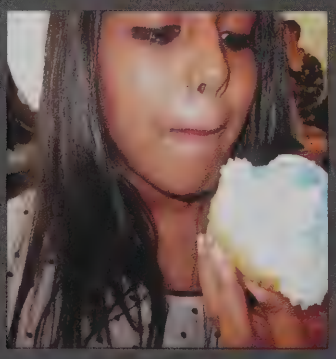

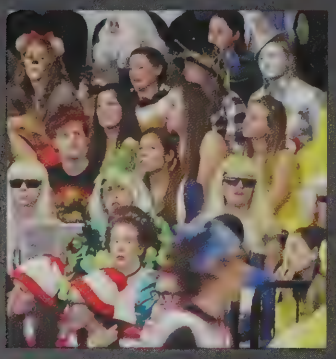

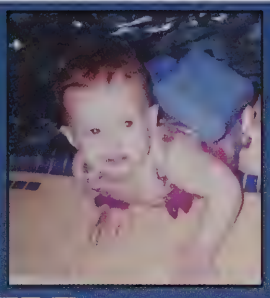

LAURYN

To our compassionate, intelligent, talented and fearless daughter. It has been an incredible journey. May you continue to find success in all you do. We love you and are so proud.

Mom, Dad, Taylor, Dylan & Olivia

Nancy

We love you and are so very proud of you!

Mom, Dad, Sam, Max & Sadie

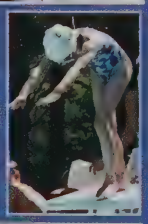

LUCY

Feel the love — We adore you!

Love, Mom, Dad & Nick

BEN

We are so proud of the man you have become! Your compassion, kindness, loyalty and trustworthiness will enable you to continue to "do good things" in whatever life path you pursue!

We love you, Mom, Dad & Emmy

Congratulations

ALI

is is it - you've done it. You've grown
o a most beautiful, glowing, smart
ing woman ready to take that next
ping step toward your future - go
eat! reach for the stars!
e world is yours. We are so very
oud of you, Alison... on or off the
sketball court!

Our love always and forever,

Mom, Dad, Chris, Brad & Missy

JESSICA

Continue to twirl through life with eternal joy!

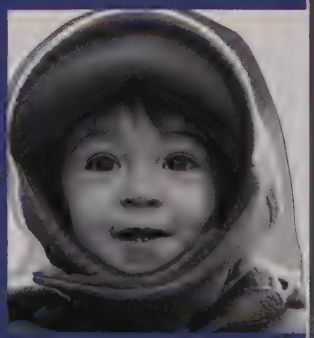

We love you xoxo!
Dad, Mom, Hannah & Jonathan

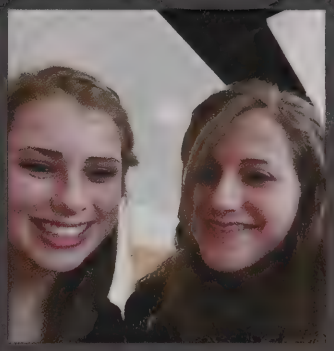

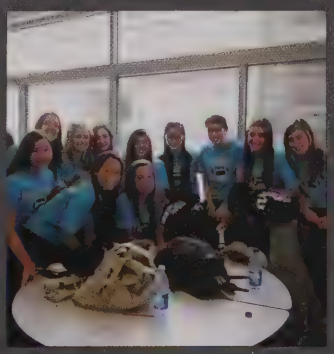

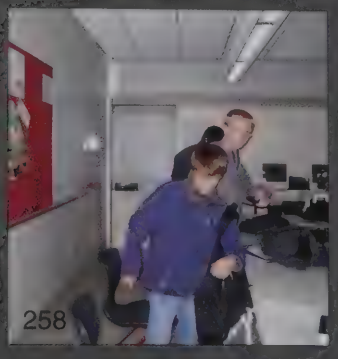

Andrea

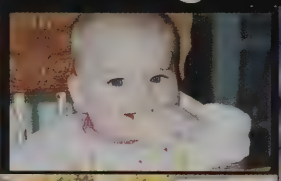

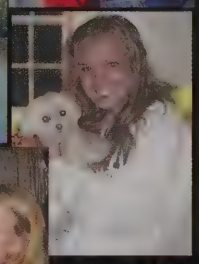

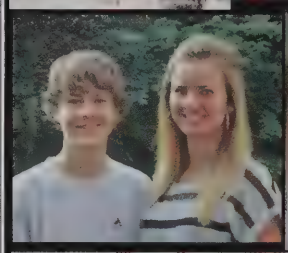

We are so proud of all you have accomplished and wish you much happiness and success as you move on with your journey of life. Have a blast! Be smart, be safe and never stop following your dreams.
We love you tons!
Love, Mom, Dad, Jack & Pho

ADAM

"Uncertainty and expectation are the joys of life"... enjoy your journey, Adam, and be forever happy. We love you!

Love, Mom, Dad & Olivia

Dana

We are so proud of you! You've been making us laugh since you could smile. Follow your dreams wherever they lead, and know that we'll always be here for you.

Lots of Love, Mom, Dad, and Claudia

Life's a beach!

Jamie –

CONGRATS!

You make us proud with all that you've accomplished… yesterday, today and in the future.

We wish you much success and happiness at every age.

All our love,
Dad, Mom, Taylor and Michelle
(+ Will & Moo)

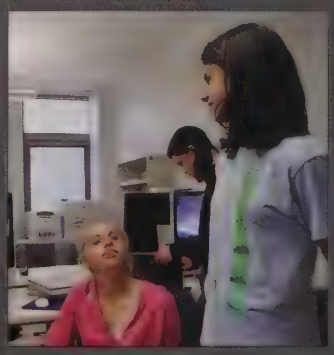

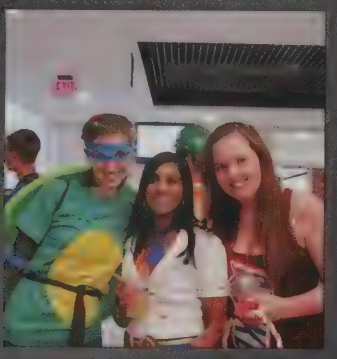

KATIE

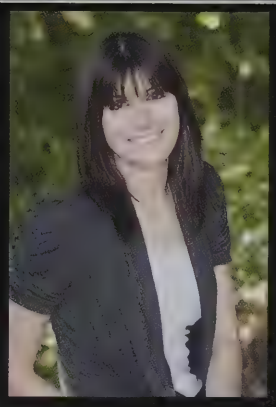

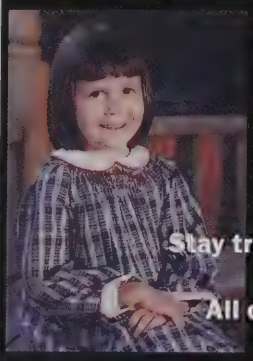

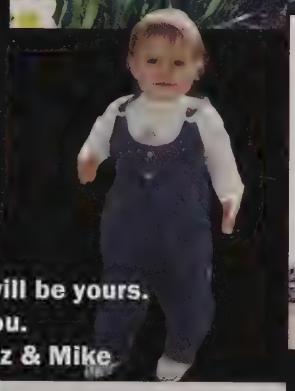

Congratulations Katie!
We are so proud of you.
Stay true to your goals and success will be yours.
We will always be here for you.
All our Love Forever, Dad, Mom, Liz & Mike

Brian & Kathryn

Congratulations!
We wish you success
and happiness always!

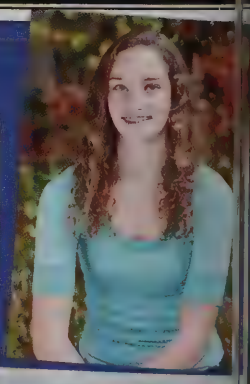

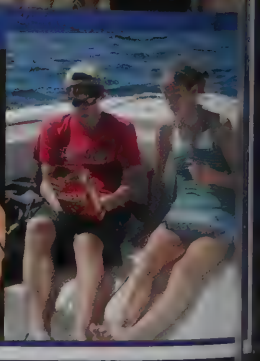

Love,
Mom, Dad,
Kyle & Alis

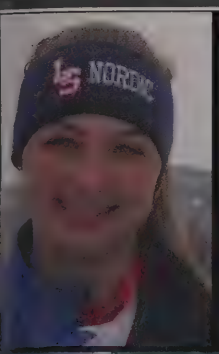

KELSEY

Explore the World,
Find Adventure,
Live Life to the fullest!
We are so proud of you & we love you very much!

Mom, Dad, Haley, Oreo, Stripey & Lucy

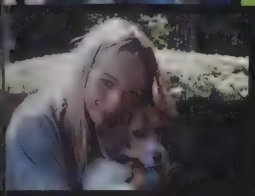

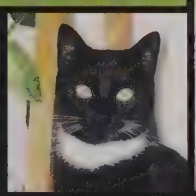

Shelby

We are so proud that you are such a beautiful, caring daughter and sister, and a true friend to so many people. There is no doubt your future will be filled with happiness and success.

With Love, Mom, Dad, Drew, Jessica & Brent

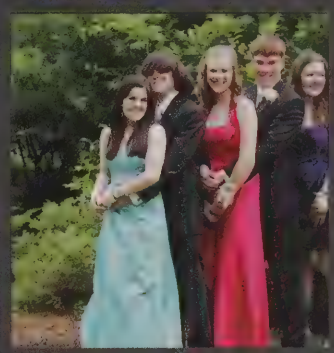

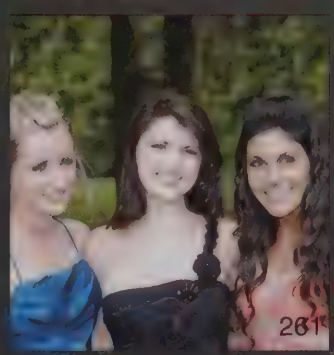

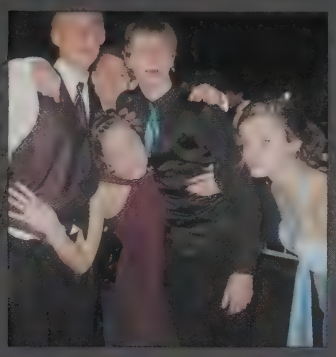

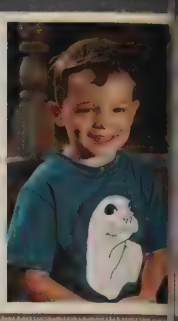

Kindergarten

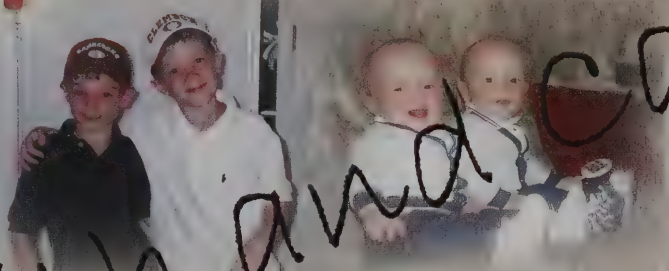

Keith and Carl

Senior Year

Always remember, you are braver than you believe,
stronger than you seem, and smarter than you think!
A.A. Milne

Goodluck, guys. We love you lots and lots.It has always been fun!
Emily and Joe

Congratulations Eric,
We love you. Your smile, sense of humor, genuine warmth and charismatic nature will bring you succes in the years to come. Always believe in yourself and follow your dreams. You bring joy to our lives,
Mom, Dad and Ryan

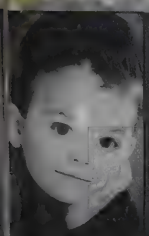

Congratulations Tyler !

Your determination, focus and compassion will take you anywhere you want to go !

Were SO proud of YOU!!!

LOVE,

Mom, Dad, Nicholas, Cami, Molly and Wally!!!

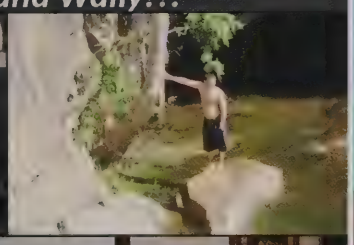

CAROLYN

We are SO proud of you!
Continue to be true to yourself as you manifest your dreams.
Love Mom, Dad and Greg

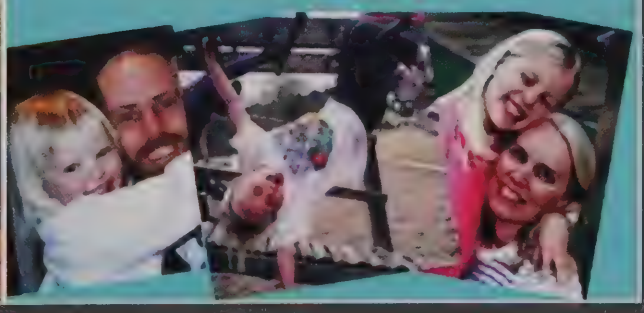

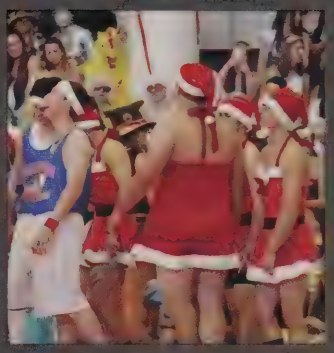

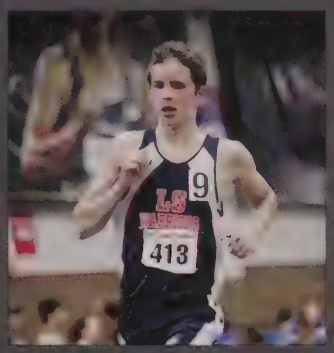

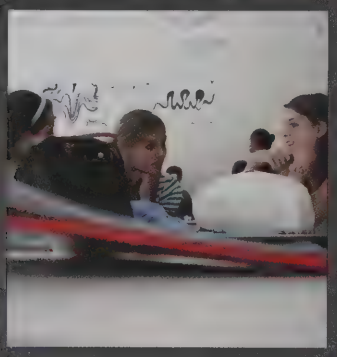

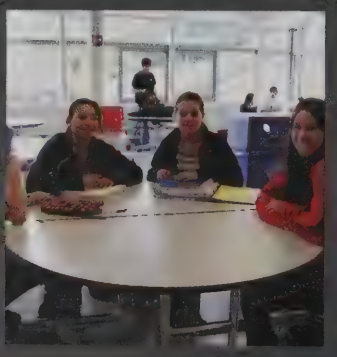

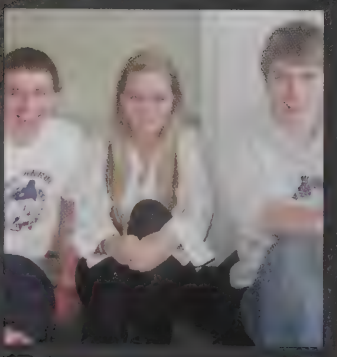

MATT

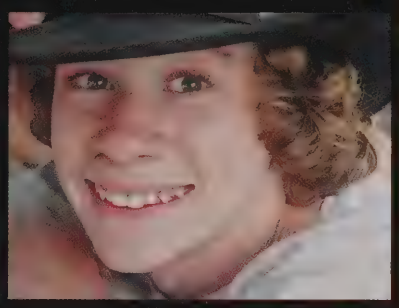

We are so very proud of you.
You are kind, determined and
have a great sense of humor.
We wish you joy and happiness always.

With love,

Mom, Dad,
Taylor, Michael,
Kendall & Fozzie

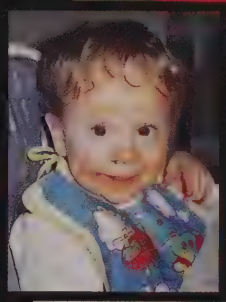

KYLE

Twenty years from now you will be more disappointed by the things that you didn't do than by the ones you did do. So throw off the bow lines. Sail away from the safe harbor. Catch the trade winds in your sails.

~ Mark Twain

Love,

Mom
Dad
Jack
Devin

GREG:

The world is your stage...
Enjoy every scene

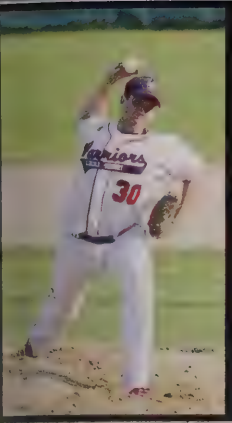

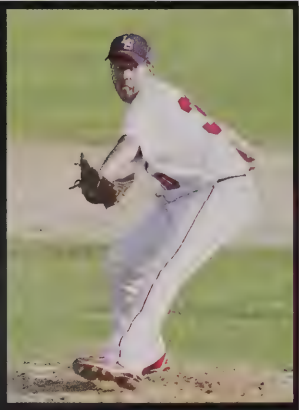

EDDIE

Congratulations!

We are very proud of you! You are a terrific son, a caring brother and a loyal friend. Continue to work hard, give it all you've got and your journey will be a success.

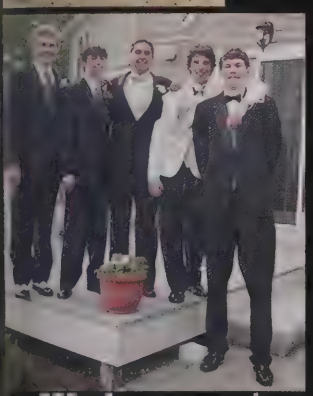

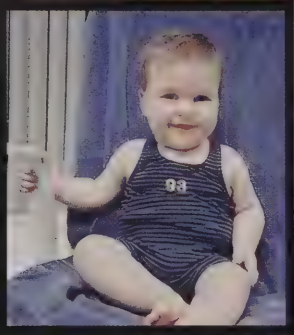

We love you!

Love, Mom, Dad, Aimee & Dusty

Congratulations Ned!

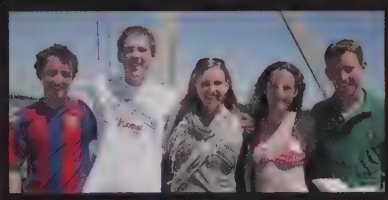

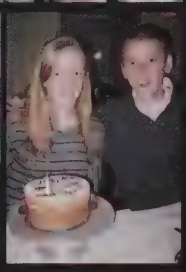

Well Done! With love, Mom, Dad, Lindsay, Kate & Whitney

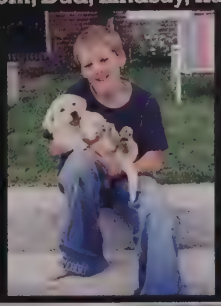

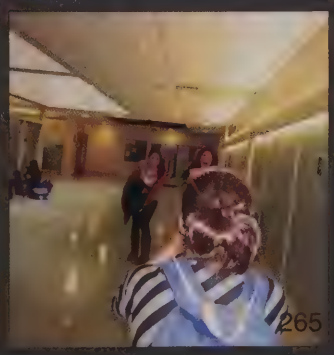

Madeline

You continue to amaze us!

Your integrity, determination, passion and strength are unbelievable.

You are beautiful inside and out.

Believe in yourself.
Listen to your heart.

Thank you for making our lives so much sweeter.
You are an incredible daughter and an awesome sister.
We are all so proud of you.

Dad, Mom, Sara, Davis and Scout
Proverbs 3:5-6

COLIN

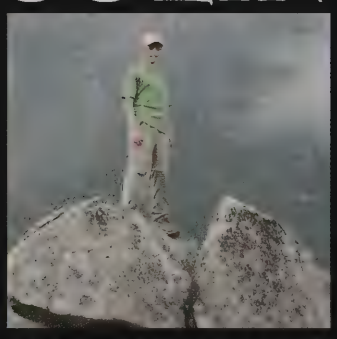

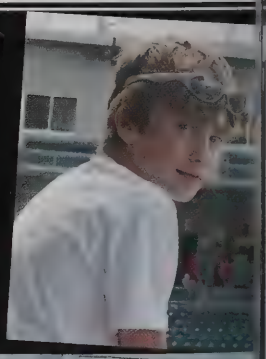

We make a living by what we get,
we make a life by what we give.

-Winston Churchill

Love,
Mom,
Dad,
Peter
& Daniel

IAN

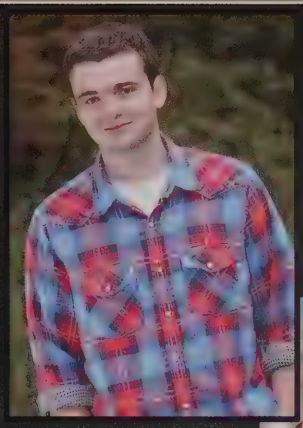

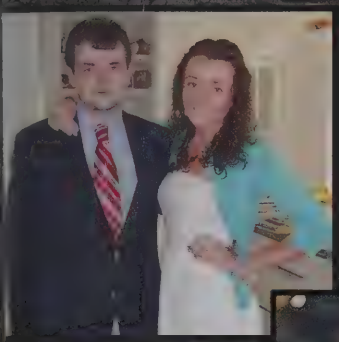

We congratulate you!
We love you!
Mom, Dad & Hannah

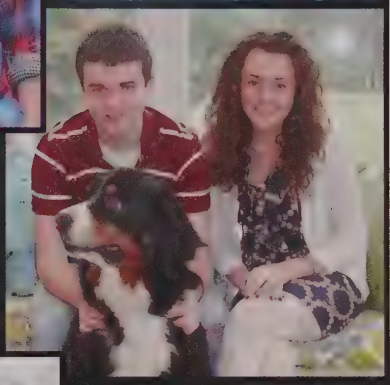

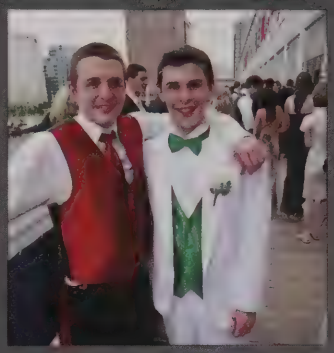

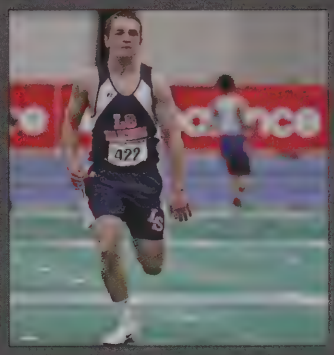

Jordan, Enjoy life's simple pleasures, keep moving forward
And enjoy the ride!

We love you Mom, Dad & Jamie

KATELYN

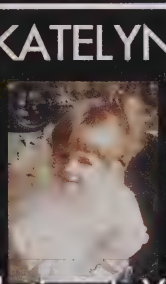

Congratulations! You are the icing on our family cake!

Never stop reaching!

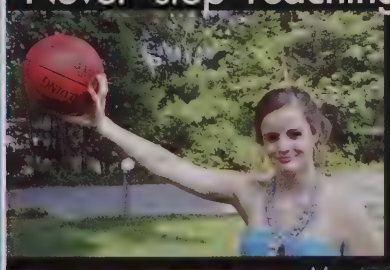

We LuvU

Mom & Dad

Sean, Michael & Brady

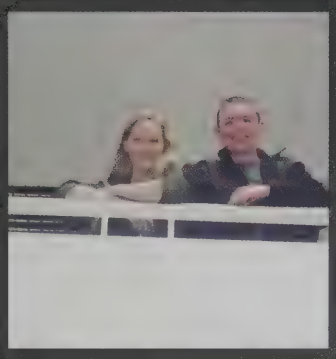

Charis

As you set out on your own path, remember to love yourself inside and out, and love others for their best selves. Don't ask "What if I do?" rather ask "What if I don't?" Life is beautiful, and every day is what you make it! You are the best part of both of us. We love you always,
Mom & Dad

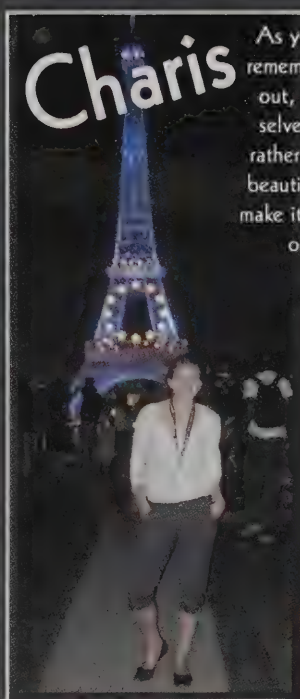

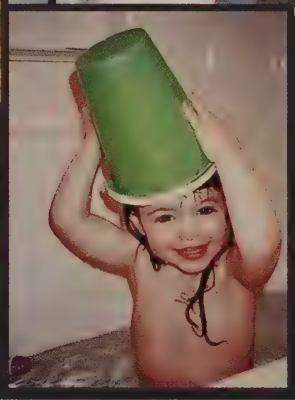

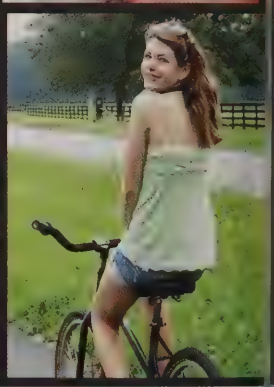

Krista

Thanks for the beautiful journey, you are exceptional on many levels! We couldn't be prouder!

Congratulations!

"Oh the places you'll go"

Love,
Mom, Dad,
Jake & Marina

BEN

From the moment you arrived, you have lit up our lives with your happy smile!.

Just like the first day of kindergarten, keep your confidence in your pocket, your memories in your heart, and your eyes on the horizon!
Love, Mum, Dad & Sam

Do you think you could answer all the questions in the world in just one word - I think you could "Ellas", Silent Steeples Album, Dispatch 1996

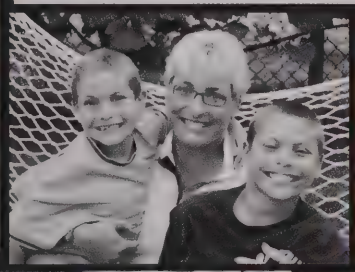

ERIC

Time flies, remember to enjoy the ride...
Always and forever.
Love, Dad, Mom & Jen

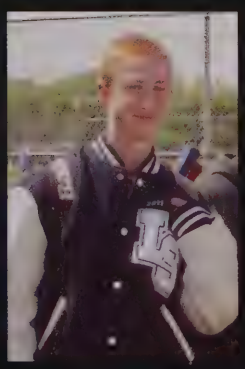

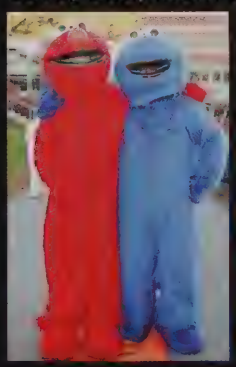

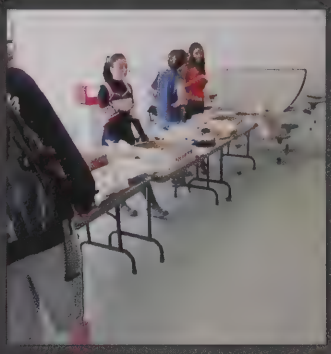

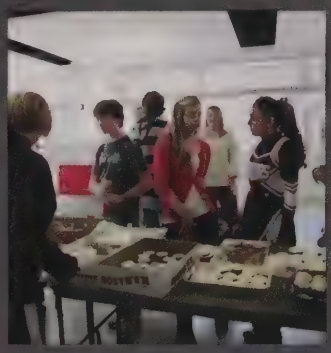

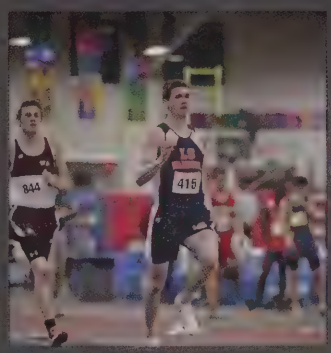

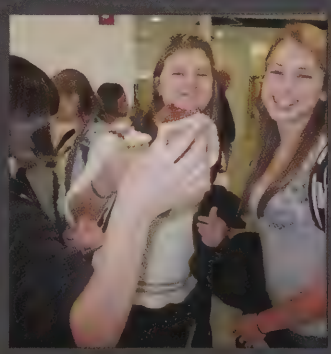

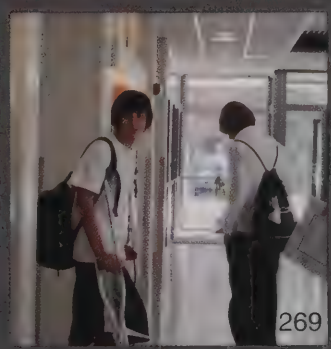

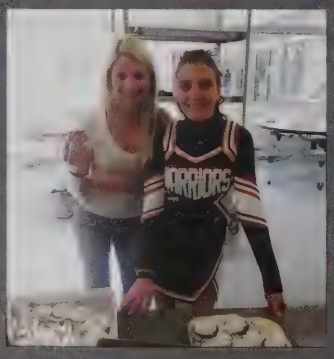

Laura

We are very proud of you!
Know that we love you so much and will always be here for you!

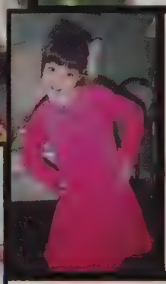

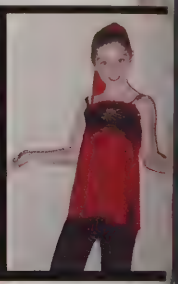

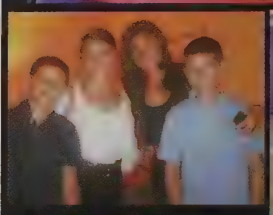

Congratulations!

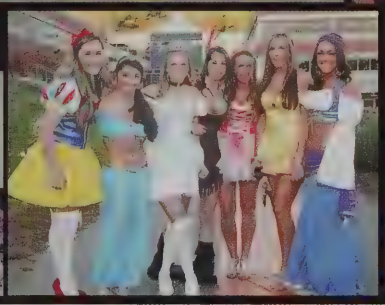

All our Love!
Mom, Dad,
Sarah, Matthew & Christopher

CAELEIGH

Congratulations!

When you wish upon a star,
makes no difference who you are.
Anything your heart desires,
will come to you.

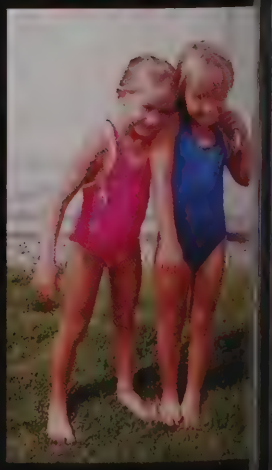

Love, Always,
Mom, Dad,
Brendan, Alanna,
Alexandra, Marshal
Murphy & Tula

Bryce

It seems like only yesterday you were a little boy in the playground easily making friends. Over the years we have watched and admired your natural ability to attract people and to get along with others. Through your years of participating in sports, you have learned how to both lose with dignity and win with grace and good sportsmanship. We have watched you focus on strengthening your body and mind while navigating your teenage years. You have grown into a remarkable young man. We are so proud of you! Congratulations on your high school graduation and we look forward to sharing in all of you furture achievements.

Love,
Mom, Dad and Ava

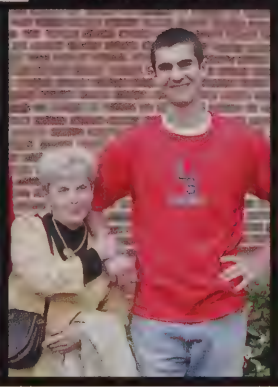

MICHELLE

Congratulations!
You have done an amazing job and we look forward to your next adventures!
Love,
Mom, Dad & Kenzie

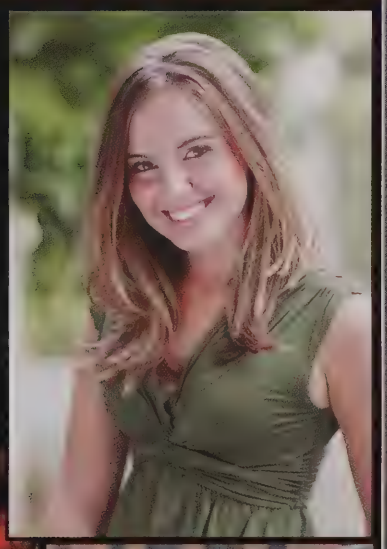

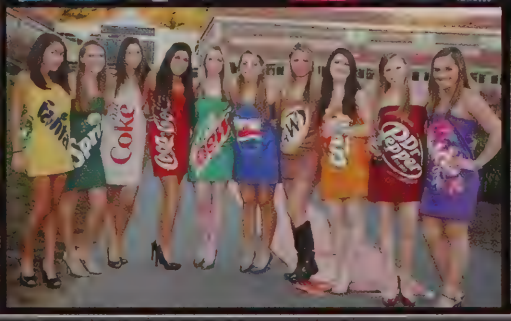

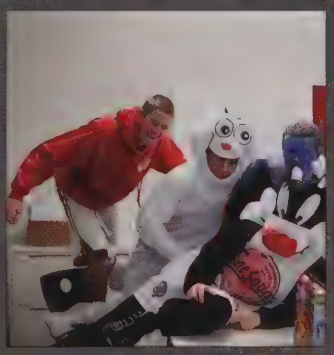

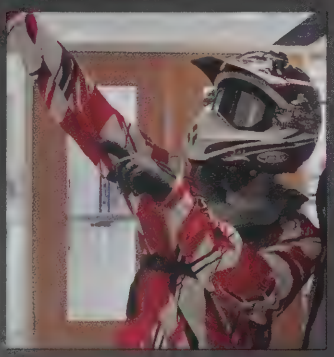

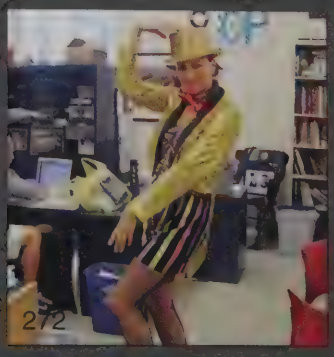

Taylor

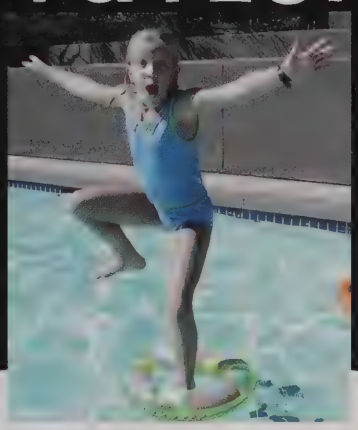

We are so proud of you and love you so much!!
Follow your dreams and live with joy.
We'll be behind you every step of the way!

We Love you!!
Mom, Dad & Katy

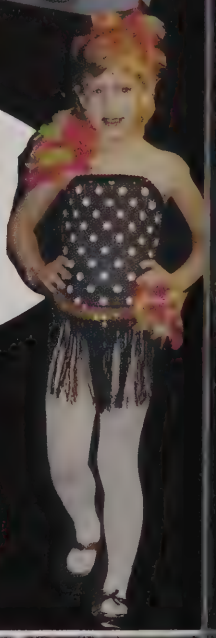

TREVOR

Congratulations! You're on your way. We are so proud of you!

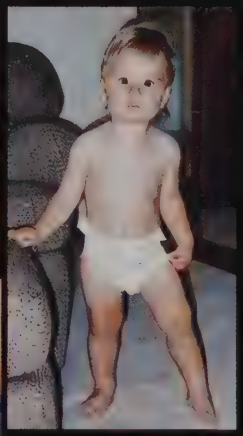

We love you!

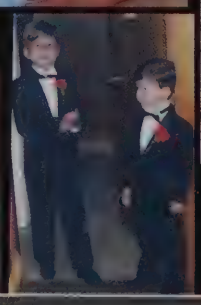

Love, Mom, Dad,
Colton & Raleigh

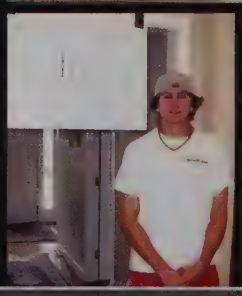

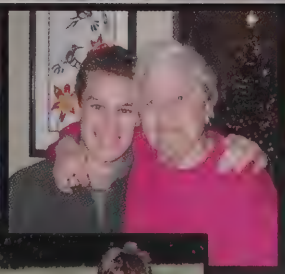

SAM

Go explore, have fun, and learn all you can.
We are very proud of you!

Love, Mom, Dad, Nate & Danielle

♥ KAYLA ♥

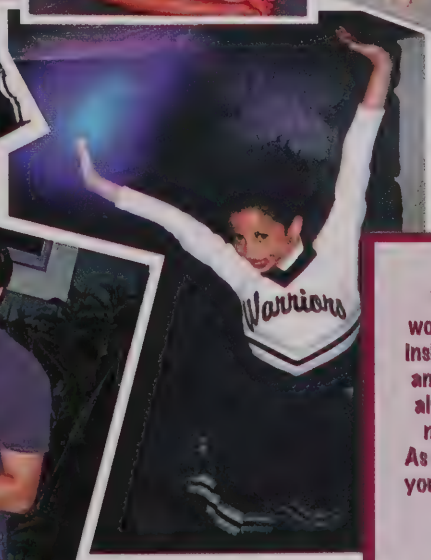

Kayla,
We are so proud of the exceptional woman you have become. Your beauty, inside and out, has brightened our smiles and warmed our hearts. Thank you for always sharing your creativity. It has made our world a much lovelier place! As you follow your passions and achieve your dreams, we will always be there for you!

Love,
Mom, Dad, Stephen, Colin & Kashie

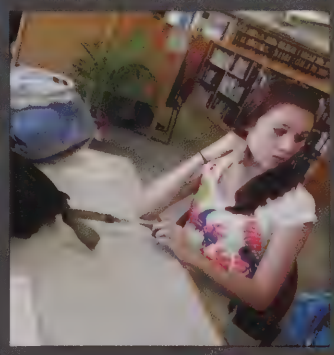

Nikki

You are wonderful!
We are so proud of you..
Love, Mom, Dad
& Gabby

Christina

Extraordinary,
the only word that truly describes
what you've accomplished,
the opportunities that lie ahead,
and the person you've become.
GO GET'EM, TINA!
Love, Mom, Dad & Jack

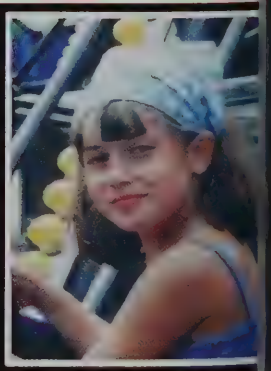

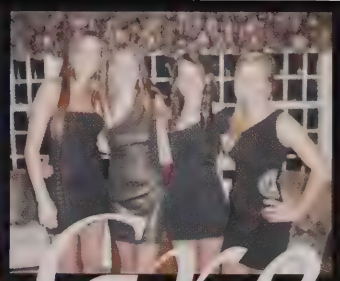

Greer

Greer, we're so proud of all you've done and the person you've become!
Love, Mom, Dad & Eamon

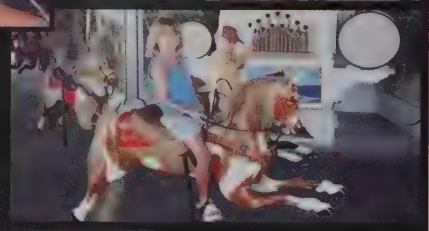

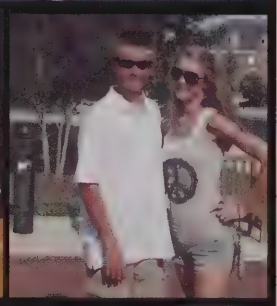

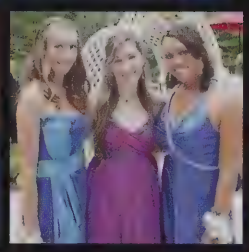

COURTNEY

We are so proud of you. Thank you for being such a wonderful daughter and sister. Continue to pursue your dreams with integrity, determination and fun.
PLH

We love you!
Mom & Dad,
Catherine & Steven

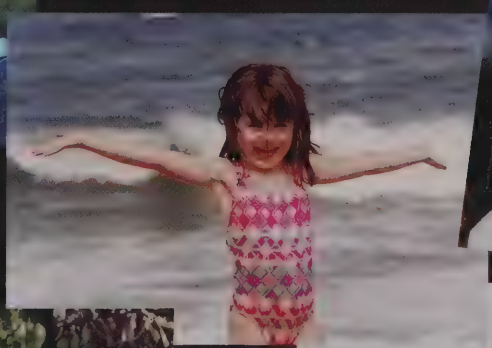

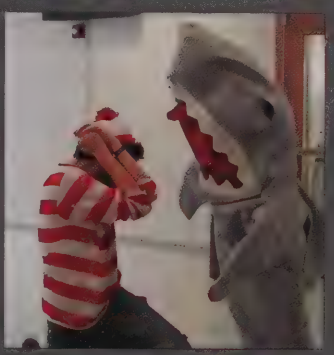
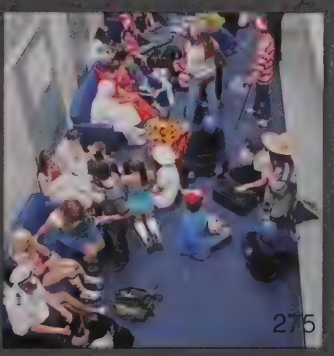

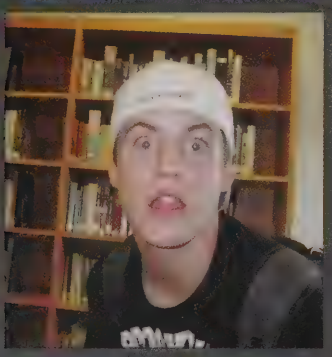

Lauren

Congratulations!
Love, Mom, Dad & Andrew

JENNA

Believe you can
and you're halfway there...

Love, Mom, Dad & Tucker

Lindsey

Success is living up to your potential. That's all. Wake up with a smile and go after life. Live it, enjoy it, taste it, smell it, feel it!

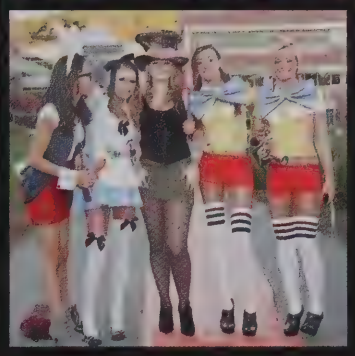

To the Girl With A Fire In Her Belly.
There's No Doubt We know You Will Succeed.
You've Always Followed Your Heart.
That's Something You Can't Teach.
We Love You More Than You Know.

Mom, Dad, Brent, Eric, Nana & Papa

If you watch a game, it's fun. If you play it, it's recreation.
If you work at it, it's hard work. In the end, if you've had a good time playing the game, you're a winner even if you lose.

Congratulations Brianna!

Congratulations on all your achievements and good luck in all the challenges that life has in store. Remember, you can lead a horse to water, but you can't always make him get into the hot tub! Love & Kisses, Mom, Dad & Justine

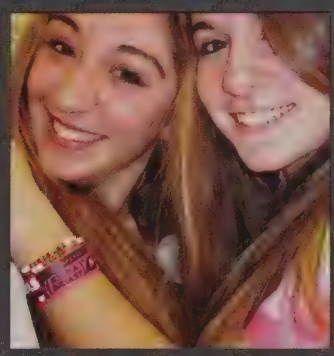

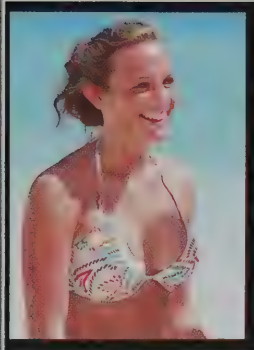

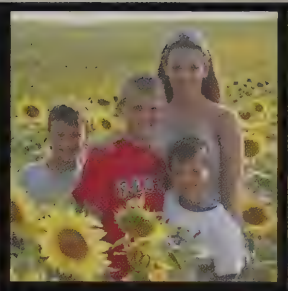
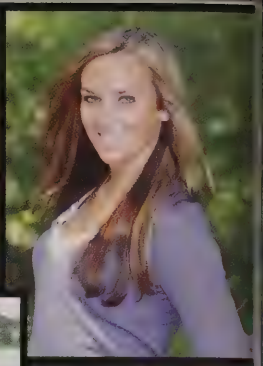

ALLI

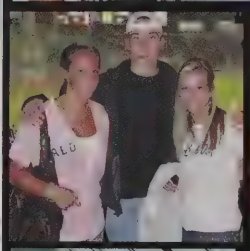
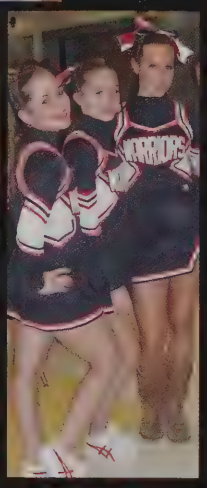
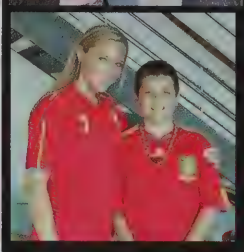

We are so proud to cheer you on through high school and beyond.
Always remember to "seize the day!"
All for one and one for all!

Love, Mom, Dad, Joe, Michael & Cal

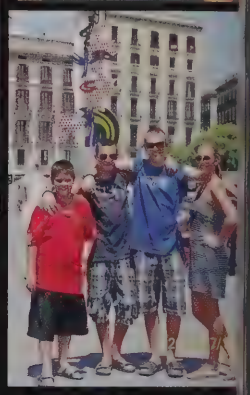

TORI

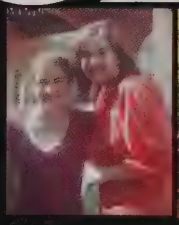

You're on your way and we're so proud of what you have accomplished. We will always be here for you!

Love, Mom, Dad, Meri & Katie

Lauren

Our cub has grown
and we are so proud!

As you make your way through the wilderness, know that we will always be waiting for you back at the den.
We love you.
Mama Kleif, Papa Kleif and J. Kleif

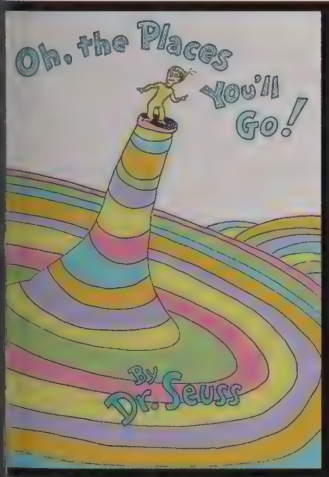

Fill your life with light and love
and laughter! We love you!
Mom, Jake, Isaac & Sarah

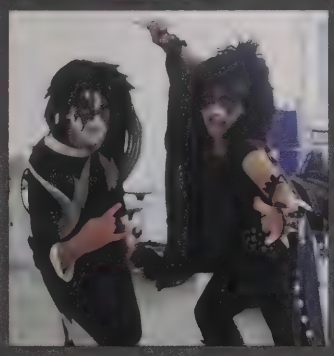

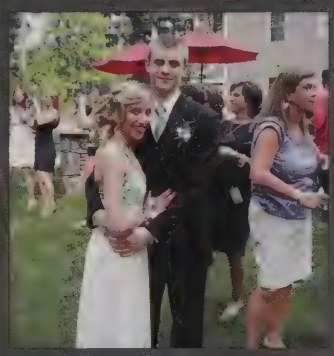

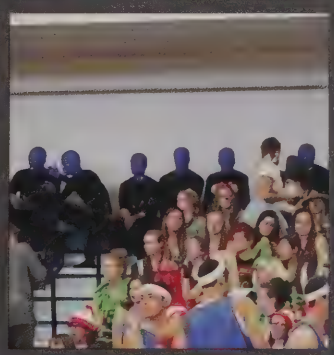

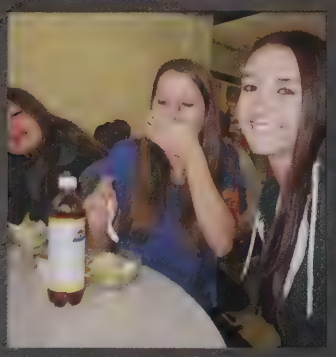

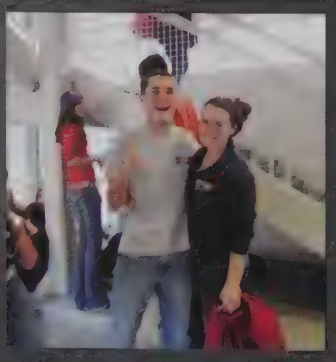

Jeff

During every season, and at every age,
You have always made us proud of you!
Believe in yourself and you will go far.
May you have a fulfilling and happy future!
We love you so much!
Love, Mom & Dad & Traci

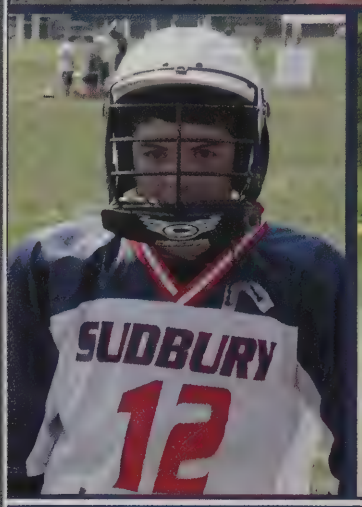

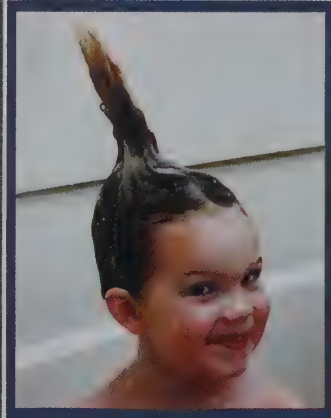

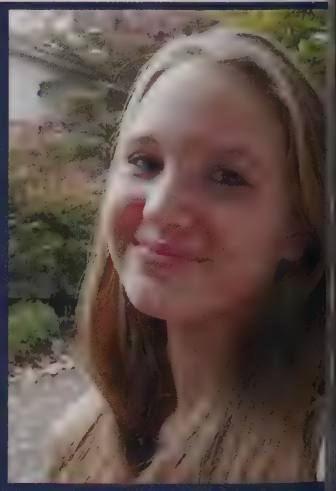

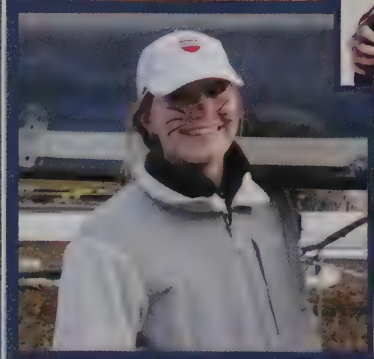

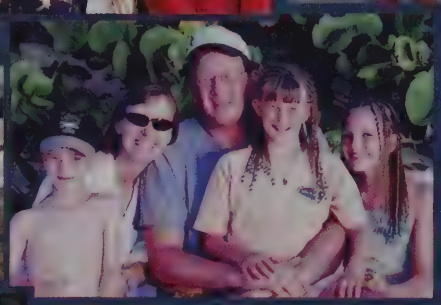

MAIA

May all your dreams come true tomorrow.
And if not tomorrow, then the next day.

You're on your way Maia!

Love you,
Mom, Dad,
Leah & Riley

The

LSPO

LINCOLN SUDBURY PARENT ORGANIZATION, INC.

wishes all the best to

the Class of 2011

as you each turn the page
for the next chapter in your life!

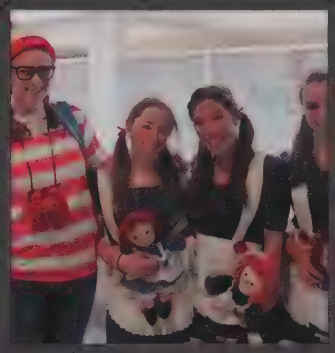

ANN

We love you and
are so proud of
your accomplishments!
Love, Mom, Dad
& Claire

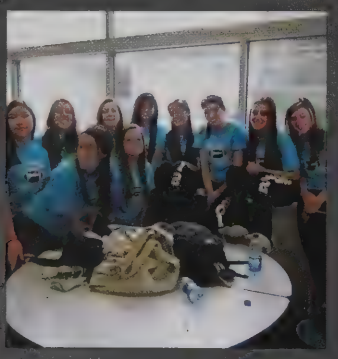

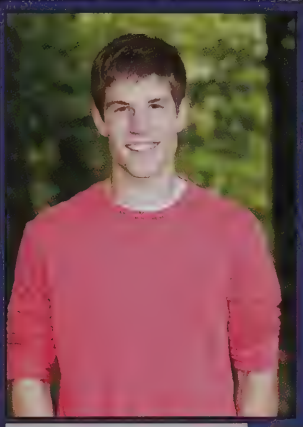

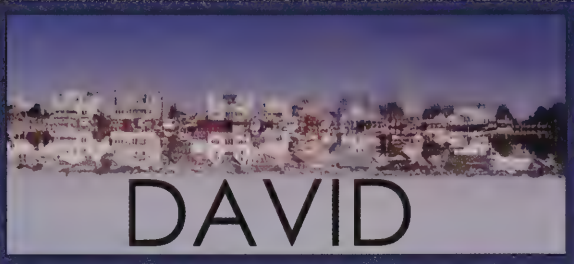

DAVID

Congratulations!
With loads of love and admiration
for who you are and all that you have accomplished!

Love,
Mom, Dad,
Jonathan & Noni

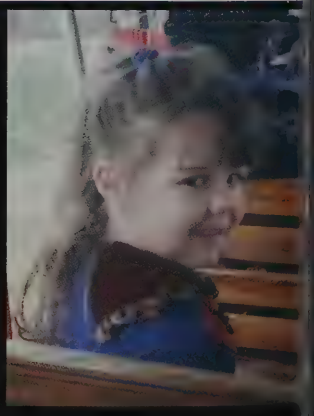

Ashley

"Do not go where the path may lead;
go instead where there is no path
and leave a trail."

~ Ralph Waldo Emerson

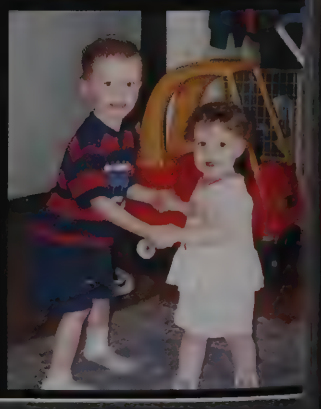

Congratulations!
We are so proud of you. We wish you love,
happiness and success in all you do.
May all your dreams come true.
Love always, Mom, Dad & Dan

SARA

If I say I can, I can!
That's right, You CAN!

Love, Mamma & Pappa

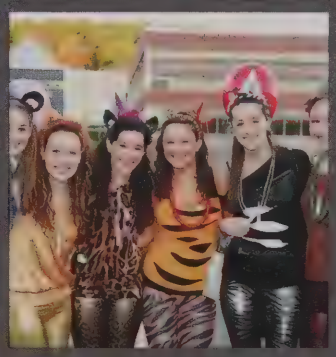

VICTOR

Life has no limits.
Believe in yourself!

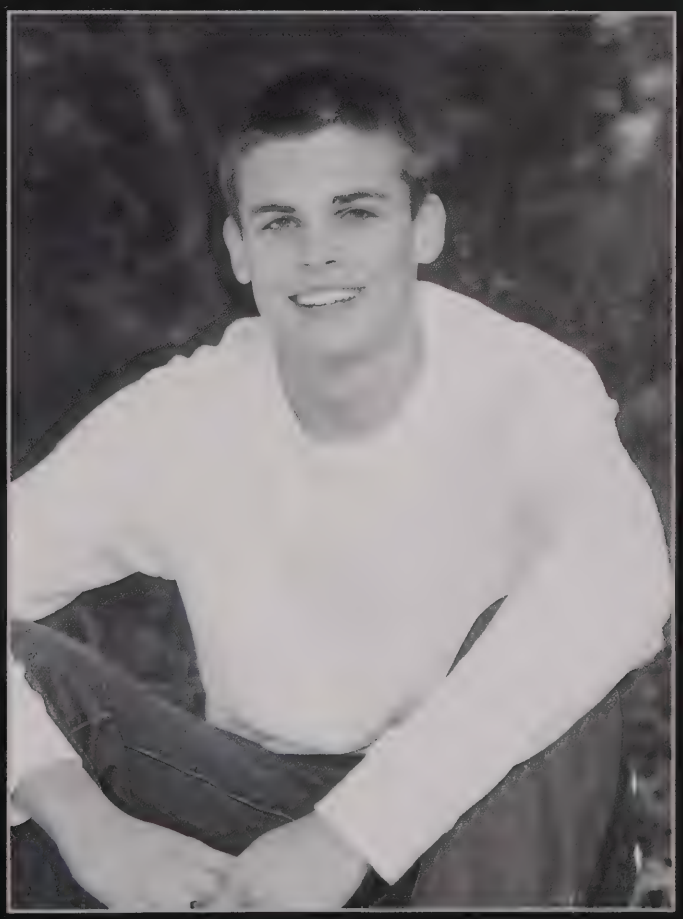

Love, Mamma & Pappa

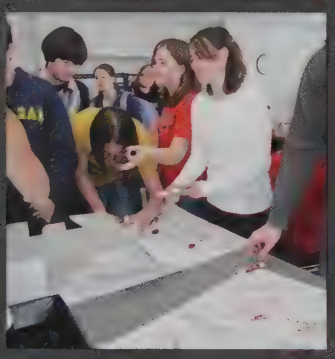

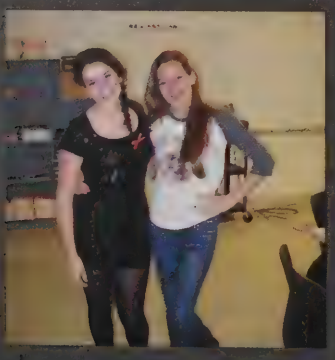

Trish

Congratulations!

We love you so much.
Always believe in yourself and you will find success and happiness.
Love, Mom, Dad & Andrew
(and Kashmir)

DYLAN

"Do not go where the path may lead, go instead where there is no path and leave a trail."
– Ralph Waldo Emerson

Love, Mom, Samantha, Sean, Bauer, Gramma & Papa

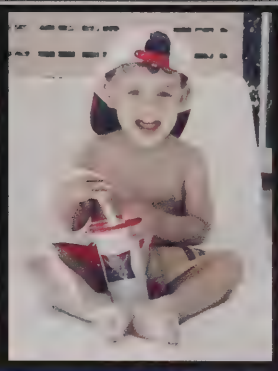

MITCH

Congratulations on your graduation.
We are very proud of you and wish you
all the best on the next stage of your journey.
"To whom much is given, much is expected."

Love, Mom, Dad & Lauren

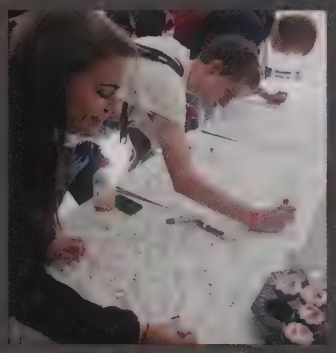
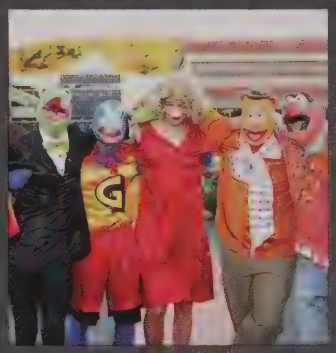

Congratulations Luke!

We Love You

Mom, Dad, Amy
Billy and Thomas

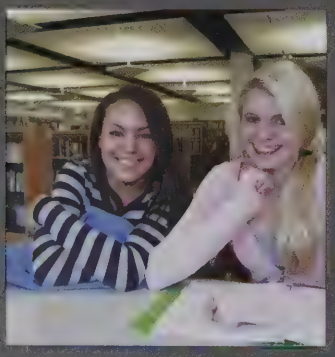

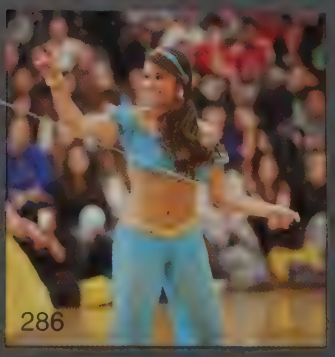

ALEX

ILIANA

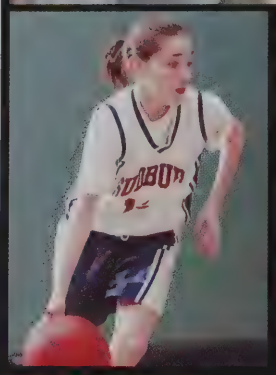

Near and far always together

Love, Mom & Jim

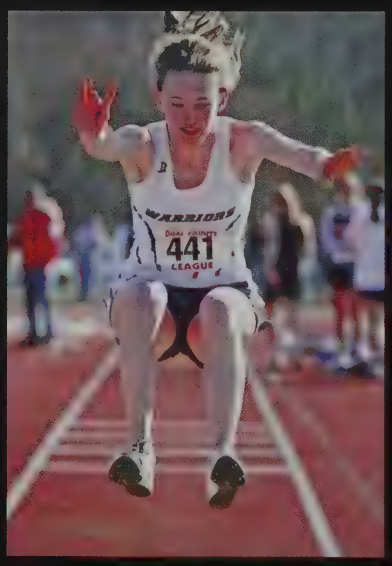

Lauren

We are so very proud of you!
Keep following your dreams!
Love, Mom, Dad & Tiff xo

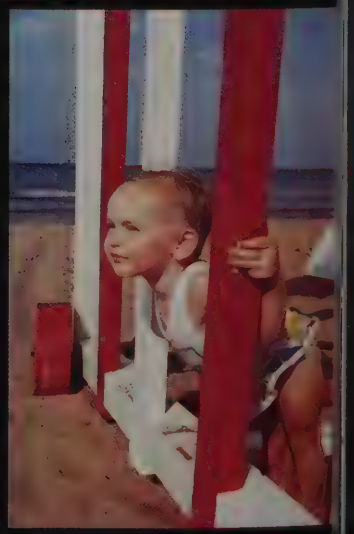

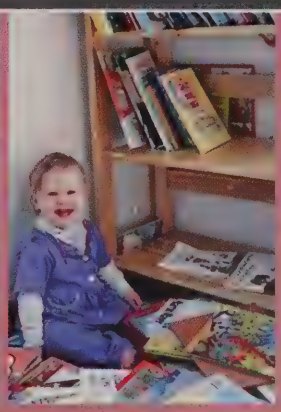

Anthea

We hope your post high school kingdom is every bit as magical and enchanting as the world you are leaving. Keep reading those books, having profound thoughts and don't let anyone else squeeze your head. Keep smiling baby. We always knew you would make a most impressive graduate!!! We are very proud. With much love,

Mom, Dad, Jacob, Lucas, Karen
Ricky and MJ

DANIELLE

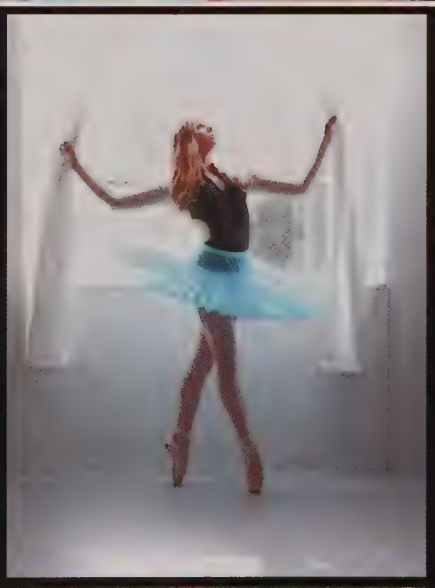

As you look towards the future, leap towards your dreams!
We love you ♥

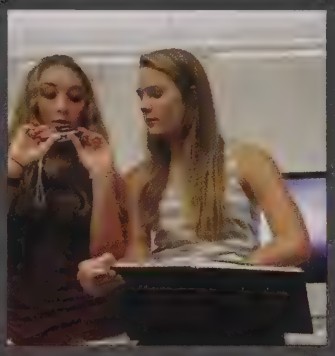
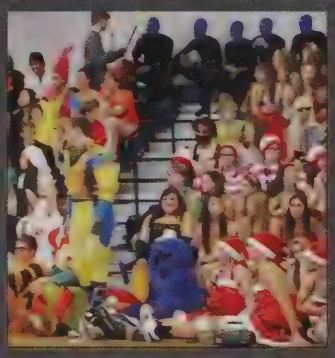
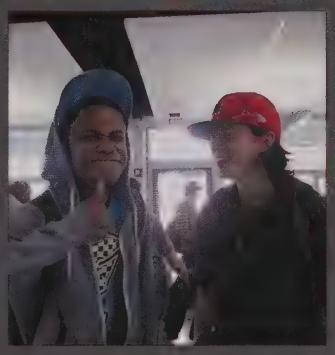

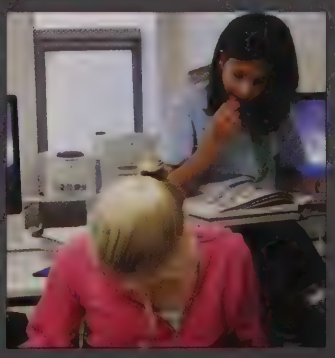

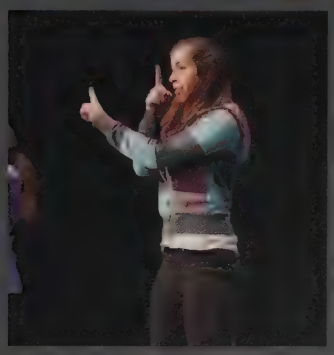

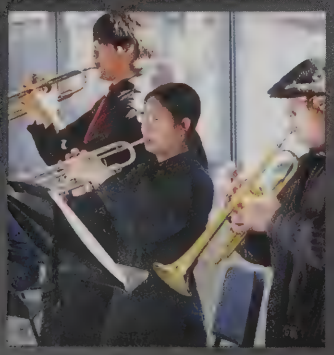

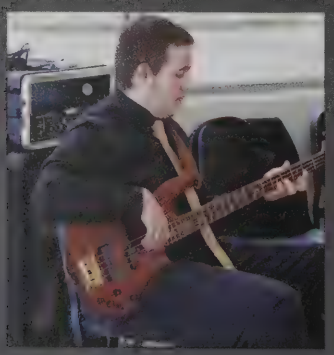

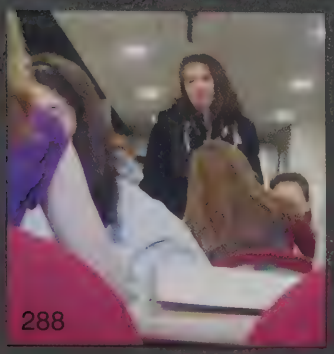

MOLLY

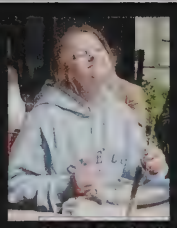

Congratulations, Molly! Good luck changing the world! ~Jimmy

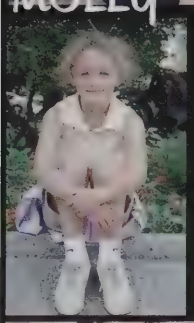

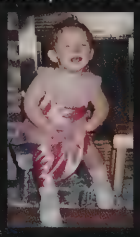

Molly, keep dreaming, keep smiling!
We love you! M& D

Love you more than anything; you'll always be my teammate. I know you'll do amazing things. ~John

"The earth has music for those who listen," but you make music all can enjoy.
I love you. ~ Tommy

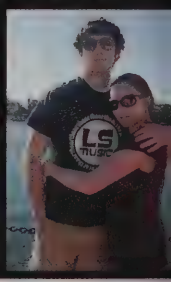

EMILY

The sky's the limit!
We know you'll succeed at whatever you do.
We couldn't be more proud.
Love, Mom, Dad and Claire

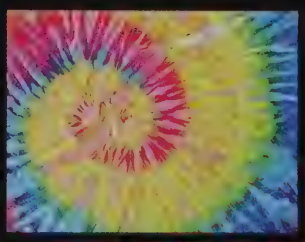

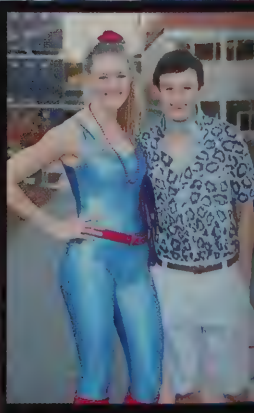

Jacquelyn

You mean the world to us Jacquelyn. From Pooh sticks to ski trips, dance recitals to soccer fields, cherub choir to God Squad adventures, we will cherish the memories. For the wonderful person you've become, and for the choices you've made, we feel truly blessed. Now go out and "show the world the warmth of your smile," baby girl and know that we are here for you forever and always!

Love, Mom & Daddy

"You've got a friend in me"
Love, Greg

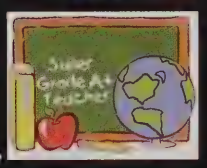

CLAY

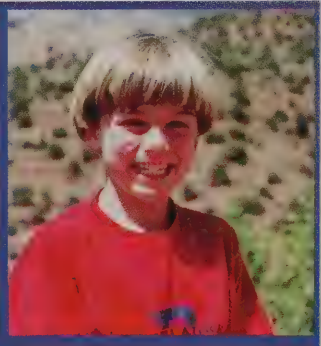

We are so proud of you and wish you much joy and success on your next adventure!

Love,
Mom, Dad & Ian

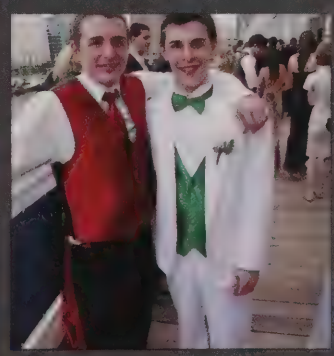
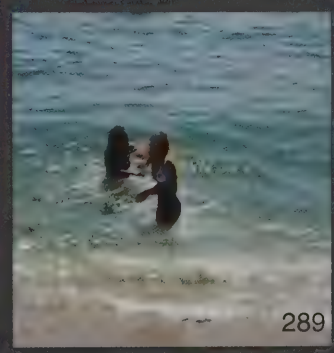

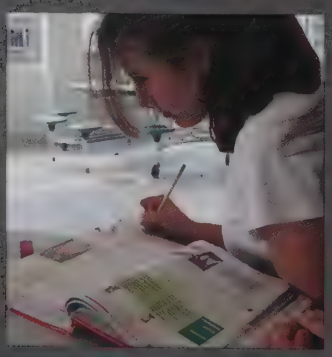

SNK

a.k.a. Schmutzel
a.k.a. Monkey 1

"Please eat your toast"

Congratulations!

from

- Sarah,
- Isaac,
- Jacob,
- Dad,
- Crystal,
- and
- Coral

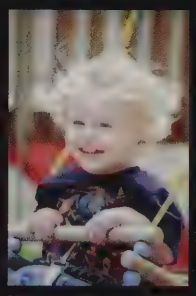

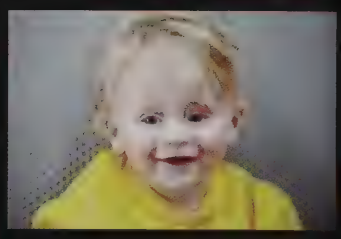

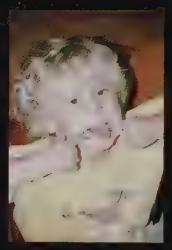

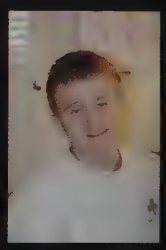

AMY LEE

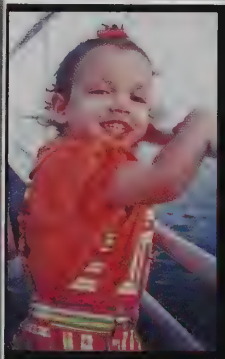

You have to paint with the colors you have...

"My vision is everyone has a palette of colors you are born with. It could consist of talent, challenges, attitudes, differences and opinions and it is ones task to take what you have and paint a pretty picture of your life. I have always believed that you have to paint with the colors you have and look at everything positively or you pretty much are going to get no where."

Congratulations!

Love,
Mom, Dad & Mark

CONGRATULATIONS ON GRADUATING HIGH SCHOOL AND ENDING THIS CHAPTER AS YOU BEGIN YOUR NEXT ADVENTURE! MAY ALL YOUR DREAMS COME TRUE!

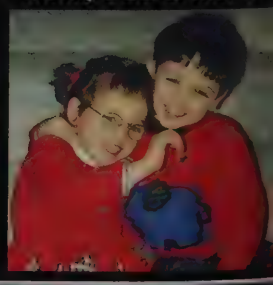

Sally
We love you all around the world and back!
Well Done!
Mom & Dad
Cape Of Good Hope
1.5 Hours Return Walk

TESS
HYANNISPORT
Follow your dreams! We love you and are so proud of you!
Love, Mom, Dad, Erin & Jack

Tunesquad
I
DC

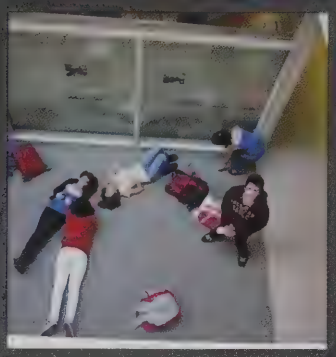

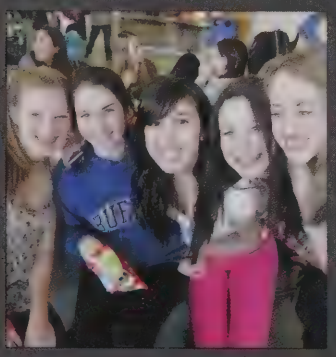

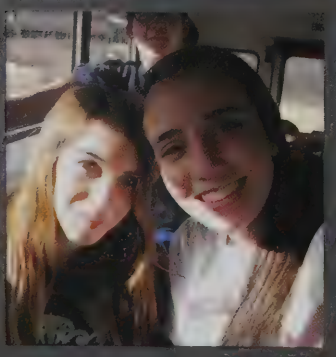

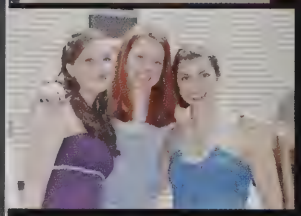

Danielle

Your hard work, commitment, kindness and unwavering loyalty make you the wonderful daughter, sister, friend, and accomplished young woman that you are. Continue to enjoy the journey and we look forward to your next adventure. We are so proud of you.
Love,
Mom, Dad, Joseph and Michelle (and K & M)

Eliza

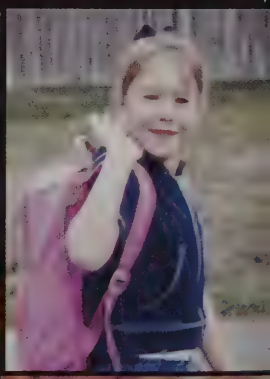

Our Little Putchkins!
You are the best daughter and sister.
We are so proud of you and all that you have accomplished. We wish you much success in all of your future endeavors!

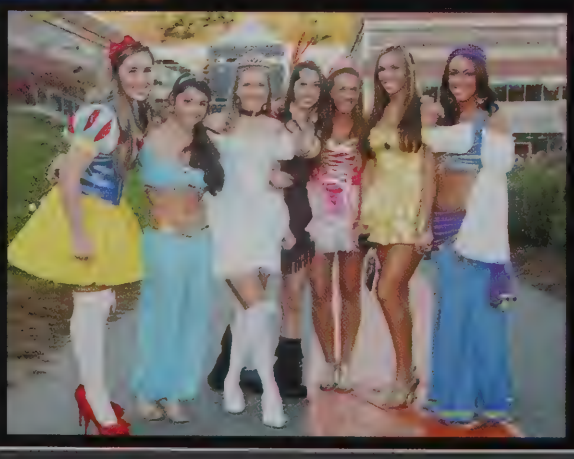

Love,
Mom,
Dad,
Shane
&
Okie

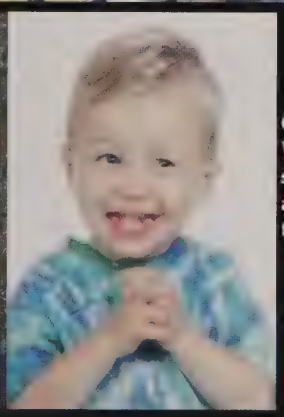

Marc
Congratulations! We are all so proud of you. What a great first 18 years of life you've shared with us. We are all watching over you and will always be there for you. As you go thru your life's travel, remember, your choices are half chance, so are everybody else's.
Love you, Mom, Dad, Mike, and Natalie

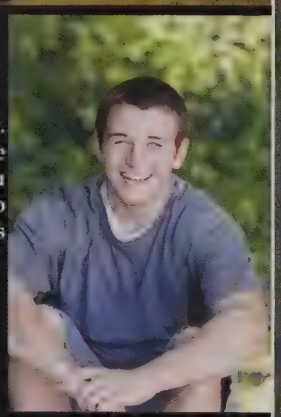

Emily

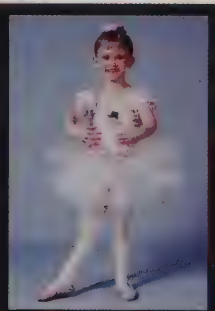

There is a voice inside of you
That whispers all day long.
"I feel that this is right for me,
I know that *this* is wrong."
No teacher, preacher, parent, friend
Or wise man can decide
What's right for you-just listen to
The voice that speaks inside.
– Shel Silverstein

From an adorable little girl to a beautiful young woman, what a joy you have always been to us! You are a true inspiration whether you are dancing your heart out on stage or hiking the wilderness of Alaska. We admire your dedication, your strength, your many talents, and your golf swing! Follow your inner voice and some day you'll be making snow angels in Antarctica! We are so proud of you and hope all your dreams come true! We love you so much, Mom, Dad, Phoebe, Riley and Darla

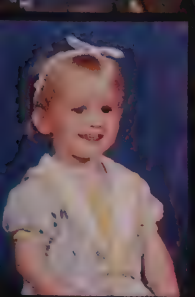

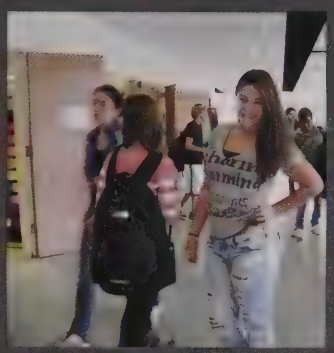
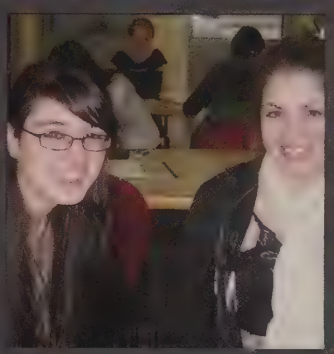

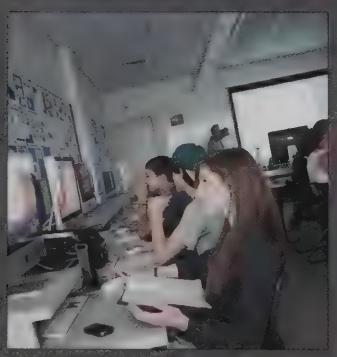

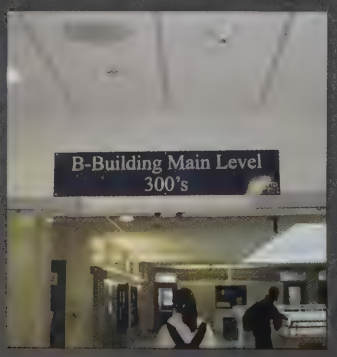

Claire

We love you so much!

Mom, Dad, Allison, & Tess

The supreme happiness of life is the conviction that we are loved

-Victor Hugo

Congratulations!

We are so proud of all you've accomplished,
but most importantly of you.
Love, Mom, Dad, Mary Kate & Matt

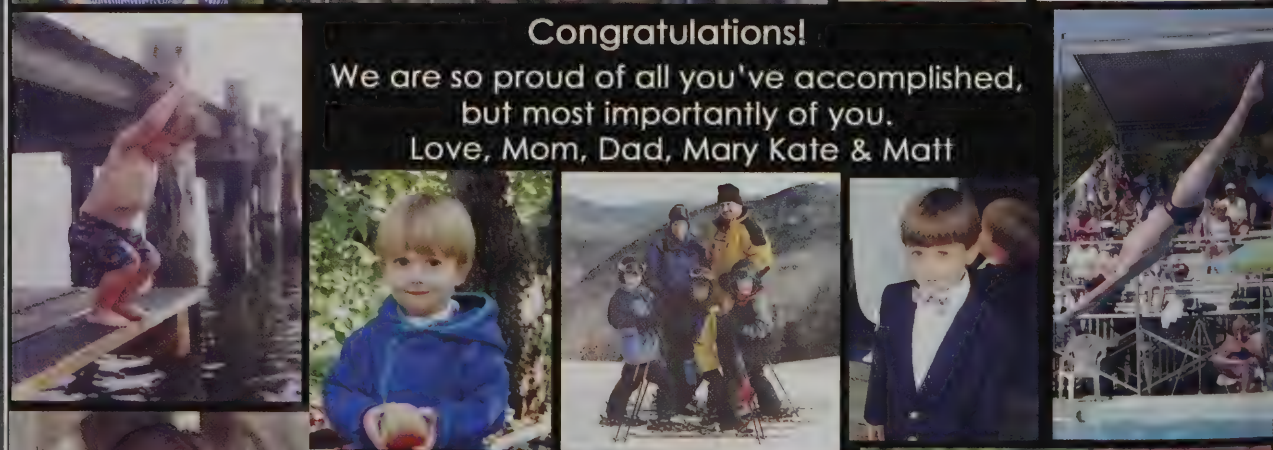

Congratulations Hannah!

Go explore life's stage,
Follow your dreams and have fun!
Our love and support is always with you.
Mum, Dad, Clara & Sam

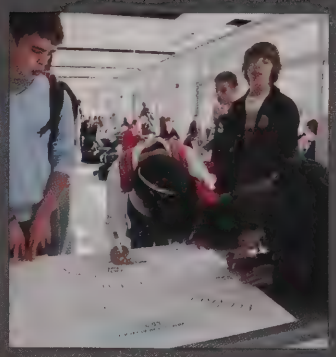

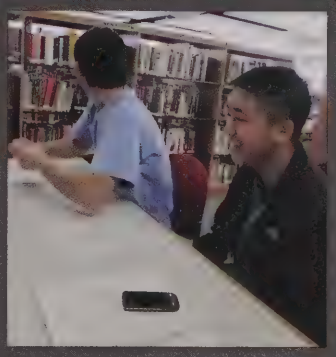

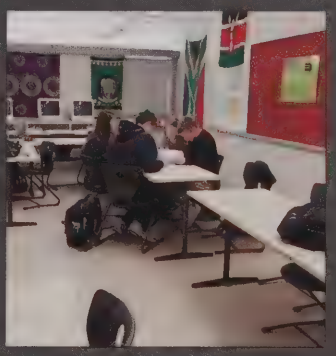

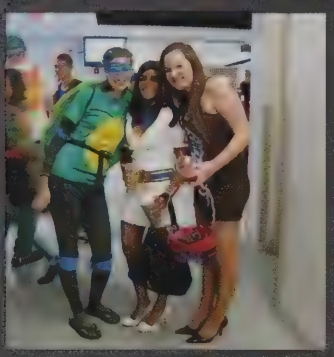

Many laughs
Incredible smile
Caring and kind
Helpful most of the time
Adventurous
Enthusiastic in every way
Love, Mom, Dad, Nate & Lauren ♥

CONGRATULATIONS
MEAGAN

We are so proud of you!
Love,
Mom, Dad
Greta, Heidi & Lucy

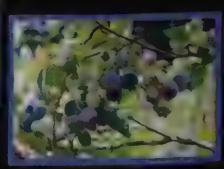

Congratulations Emily!

Love, Mom, Dad & Jane

we will love you always all the way TO THE MOON and back

Emily Siegel

BERKLEY

ello World!

Everything your mind can conceive and your heart can believe, you can achieve.

Sparkle Joy

We are always here for you!
ove, Mom, Dad, Adam & Chessy

We love you from the ground up to the sk

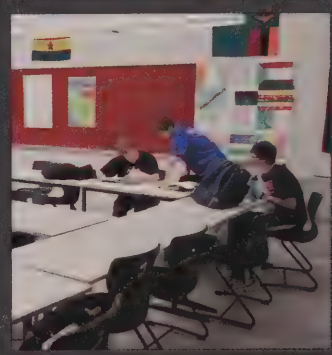

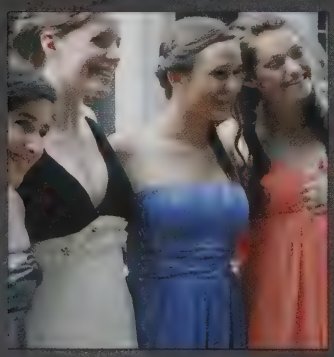

BEN

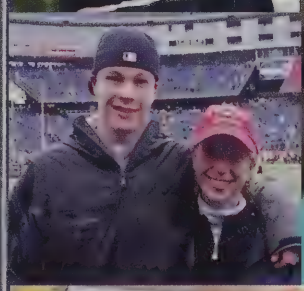

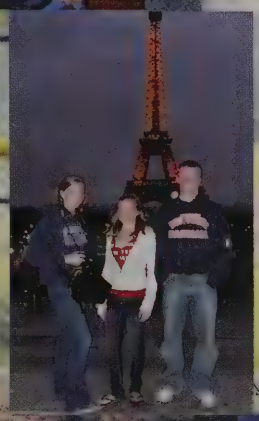

We are so proud of you and wish you all the best on your next adventure!

Love,
Mom, Dad,
Julia & Tara

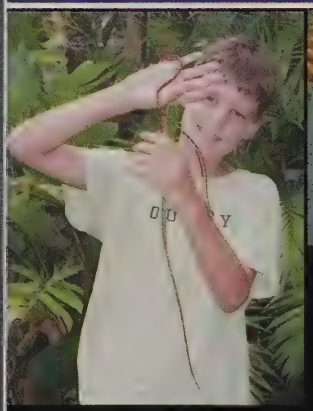

TIM

Pride. Joy. Love. With your interests, humor, swimming, friendships, and philosophies you enrich our lives. Pursue big dreams in college, learn & have fun, but don't let your studies interfere with your education!

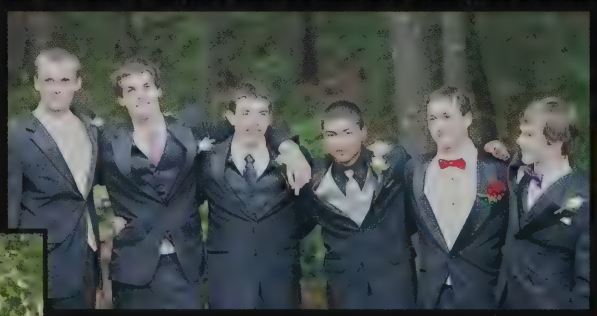

Love, Mom, Dad, Alex & Dara

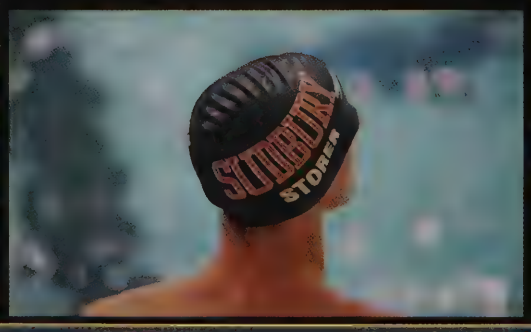

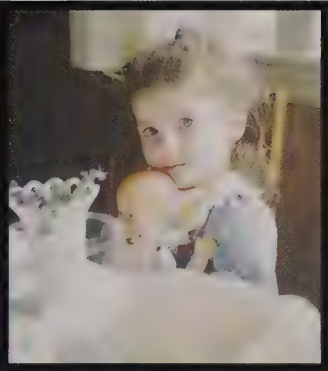

Michela

We are so proud of you
and love you so very much.
Congratulations!!
You have a bright future.
Remember to always smile
and take things one day
at a time.
Love always, Mom & Dad

RYAN

Stay connected

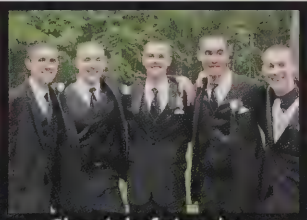
Cherish friends

Dream big

Show pride

Keep dancing

Be resourceful

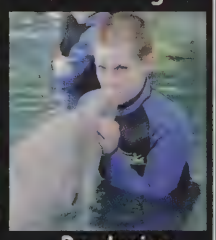
Be daring

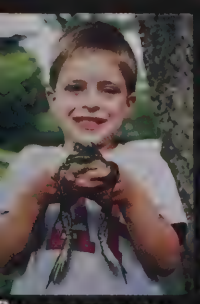
Be generous

Play hard

Be anything you want

Take time out

Be confident

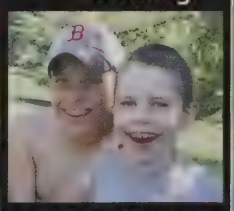
Love and be loved

Challenge yourself

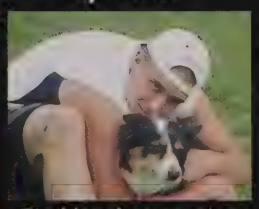
Find loyal companions

You're doing it right already, Ry!

Stay on course and all good
things will come your way!

We love you!
Mom, Dad,
Jake & Diamond

Be adventurous

Live joyfully

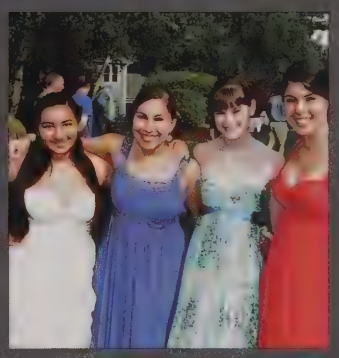
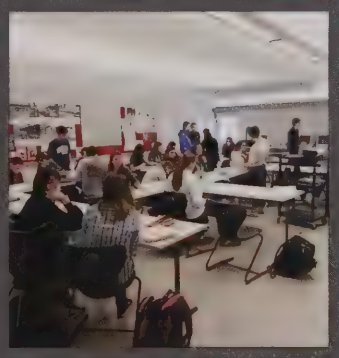

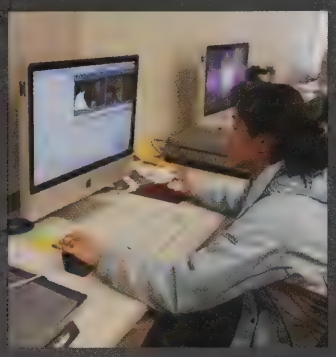

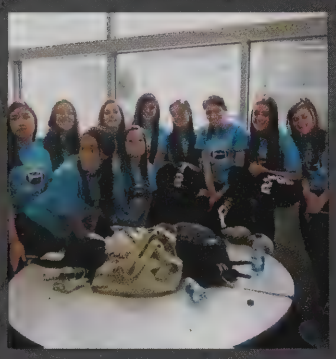

GABRIELLE

We are so proud of your countless accomplishments over the years. But we are filled with abounding joy when we admire the person that you have become; funny, passionate, creative, humble, intelligent and a caring young woman. Continue to follow your passions knowing that you will forever have our love and support.

Congratulations, Love, Mom & Dad

Generous
A loving sister
Beautiful
Sincere

Love, William

Alexis

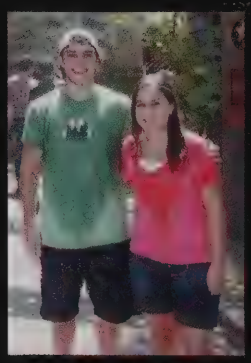

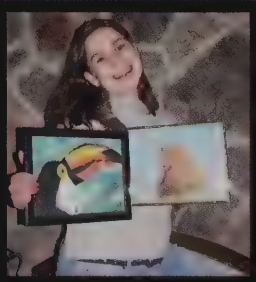

May your life be filled with love and laughter, health and happiness, friendship and success!! Believe in yourself and follow your dreams. We will always be there with our love and support. We are so proud of you!

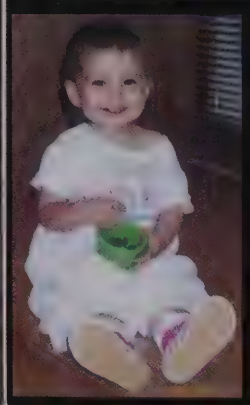

Love you,
Mom, Dad & Evan

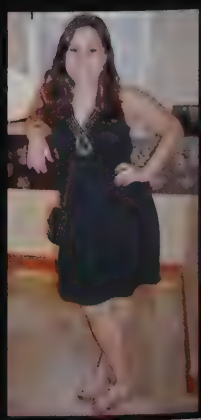

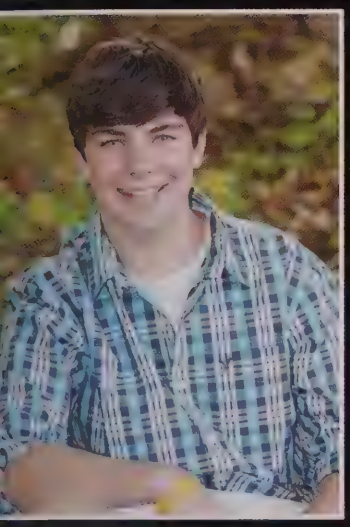

Dylan

We're so proud of the young man you've become. We can't wait to see you soar to new heights on your next adventure.

Love, Mom, Dad, Sarah & Bono

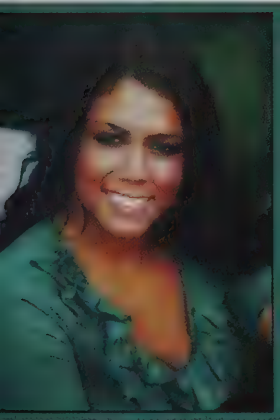

CARLY

The future belongs to those who believe in the beauty of their dreams.
Love you,
Mom, Dad, Will & Sophie

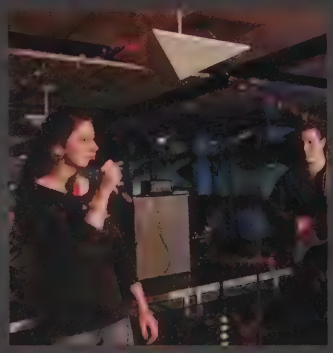

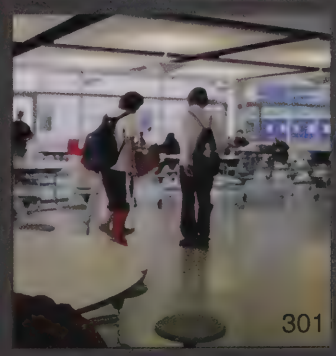

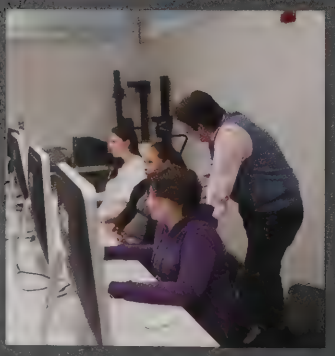

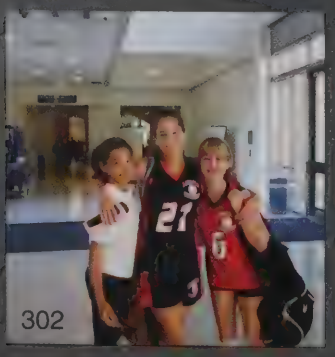

Allie

You are amazing!
We love you.
Mom, Dad, Jimmy, Kerry & Bailey

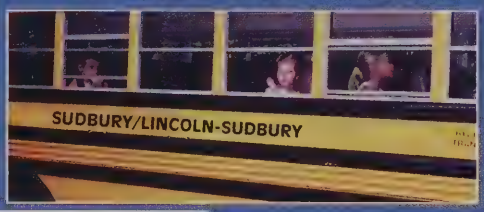

ADAM

We are so proud of who you are and what you have accomplished. We wish you happiness and success in the future!
We Love you very much!
Mom, Dad, Brian and Patrick

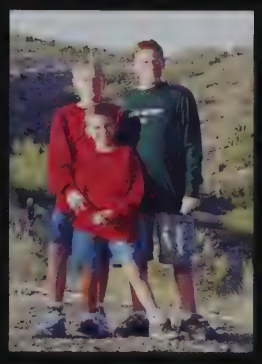

Mocha
Athlete
Reliable
Kind

Oliver

Vogs
Overcome
Genuine
Eagle
Loyal

We are very proud of you, never change who you are and ALWAYS remember the 59 words!

All our love,
Dad, Mom, Christina, MacKenzie & Mocha

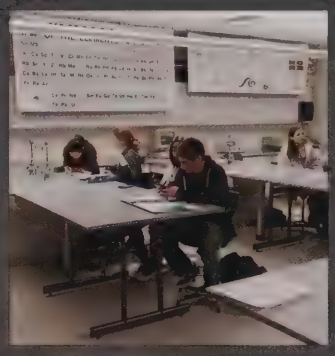

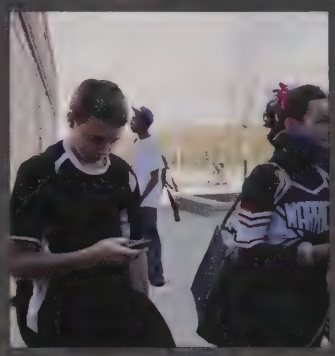

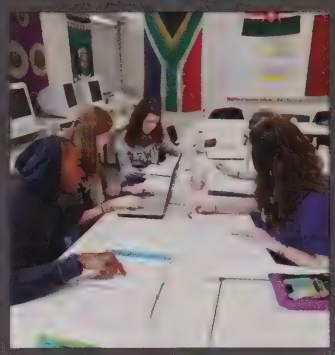

Shelby

Every great dream begins with a dreamer. Always remember, you have within you the strength, the patience, and the passion to reach for the stars to change the world. - Harriet Tubman

We are so proud of you.
Love always, Mom, Dad, Laura, Mike & Sophie

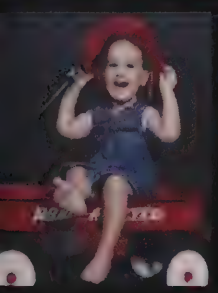

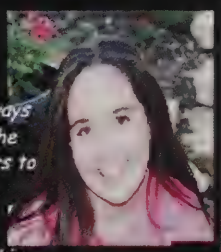

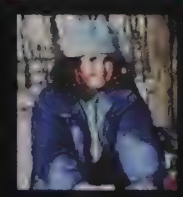

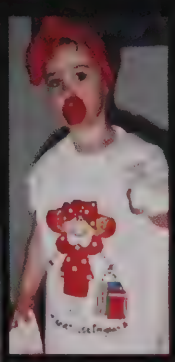

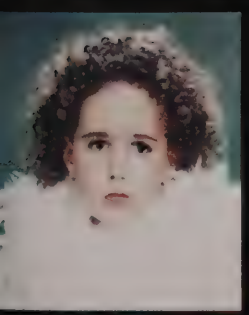

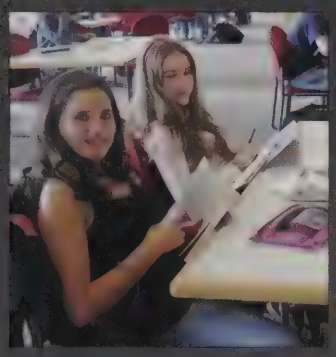

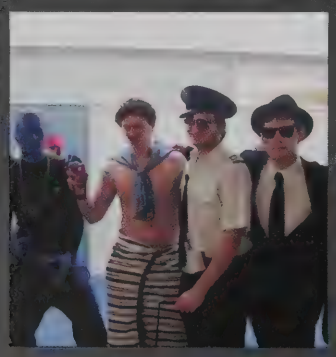

"Love you forever
like you for always
as long as we are living
our baby you will be..."

To our beautiful daughter Alexandra-
We could not have asked for a better daughter or big sister. We are so proud of the young woman you have become. Thank you for all the joy you have brought into our lives. Remember, we are always here for you.
Our love,
Mom, Dad, Jacqui and Kristy

ZACH

"BE NOT AFRAID OF GREATNESS:
SOME MEN ARE BORN GREAT
SOME ACHIEVE GREATNESS,
AND SOME HAVE GREATNESS
THRUST UPON 'EM."
-WILLIAM SHAKESPEARE

"GIVE THEM NOTHING BUT
TAKE FROM THEM EVERYTHING."
-300

LOVE, MOM, DAD,
KATIE, GEORGE & EDDIE

I Hope You Dance

Reut

Congratulations!!!
We are very proud of you and
are looking forward to see you
fulfill your dreams.

Love, Mom, Dad, Lior, and Yael

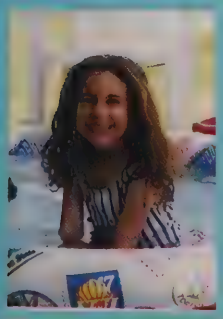

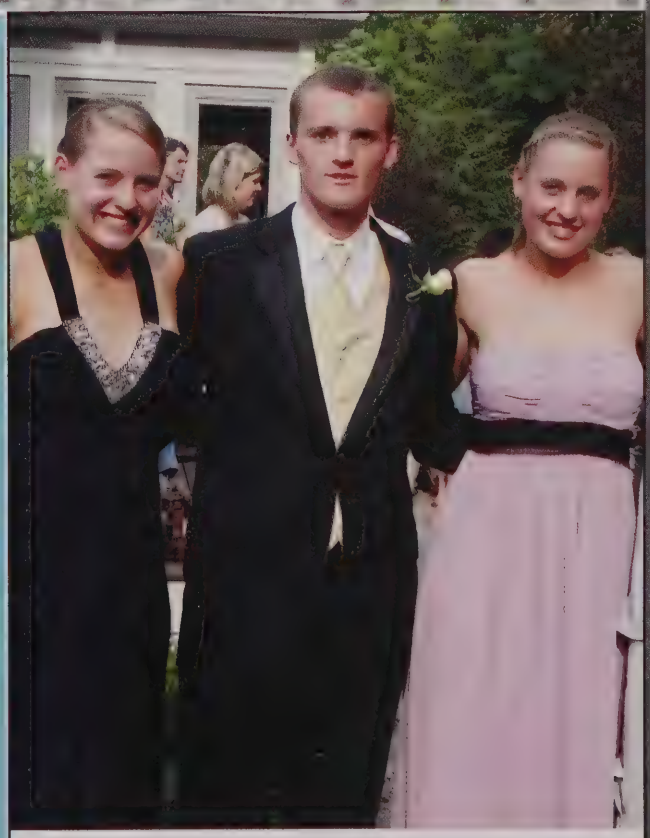

Congratulations Katherine, Cole & Elizabeth!
We love you and are so proud of you!
Love,
Your Parents

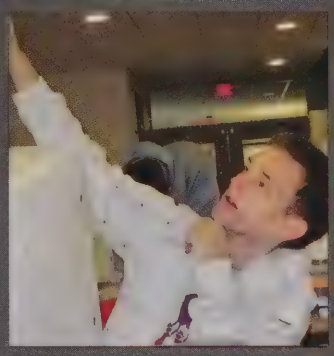

VOL. XVIII • NO. 5.5 • 4 PAGES • FREE FOR INMATES AND GUARDS
WWW.LINCOLNSUDBURYFORUM.ORG

THE FORUM

The Student's National Inquirer of Lincoln-Sudbury Regional High School

◆ 'Think for Yourself, Screw Everyone Else' ◆

FRIDAY, APRIL 1, 2011

Shaq announces bid for principal

BY THE FO' STAFF

With all the talk that's been going on recently over the decision for the superintendent and principal of L-S it's no surprise that the stress has been getting to the candidates. After Andrew W. Keough and Jonathan Landman withdrew their names, it seemed as though Mr. Carpenter was bound to get the position. Yet in a shocking turn of events, a new candidate has been brought in to heat up the competition. Last week, none other than our local "Superman" Shaquille O'Neal announced his intent to join the race and the student body couldn't be more thrilled. Mr. Carpenter had this to say about his new competitor, "In this race we must find ways to have L-S maintain the quality of excellence...we also need to find a way to live within our means that the town can provide." Questions have been buzzing around the school about Mr. O'Neal. After getting through his manager, security, and a very angry bull dog in a little red sweater, The Forum managed to sit down with him for a little Q&A.

Forum: Mr. O'Neal, what do you enjoy doing day to day, when you aren't playing basketball?

Shaq: Normally during the day I ride my Sea-Doo jet ski, play putt-putt golf, go to water parks, and act silly. On the bottom floor of my house, I have video games, a pool table, a Pepsi machine, and all the things they have in arcades. I drive go-karts, at least the ones I can fit in. I karate-chop my friends when they come over, like the Kato dude in the Pink Panther movies.

F: You haven't lived in Sudbury that long, how do you like the town thus far?

S: I love it. Now that I'm older, I need to chill and relax, and this town does that for me. Every day after practice, I'm at my house — I'm sitting and I'm getting rest. When I was in Miami and L. A., it was a case of go here, go there, party — but in this town, I can just chill out and it's like a nice calmness. I live out in Sudbury in the woods with deer and birds. It's peaceful, and I think it's good for me right now.

F: You're coming to the table pretty late, what attributes do you offer that the other candidates didn't have?

S: Doing well in this competition is like having a great first date. It's not how you start the date; it's how you finish the date. A lot of people can bring flowers early, but if you don't manage to close the deal at the end of the date, then the date wasn't much of a date, now, was it? Point is I am led by no one. Shaquille O'Neal. Been through all the storms. I'm still here. In the words of Muhammad Ali, 'I must be the greatest.' That's why I'm the Big Cactus. Think about it.

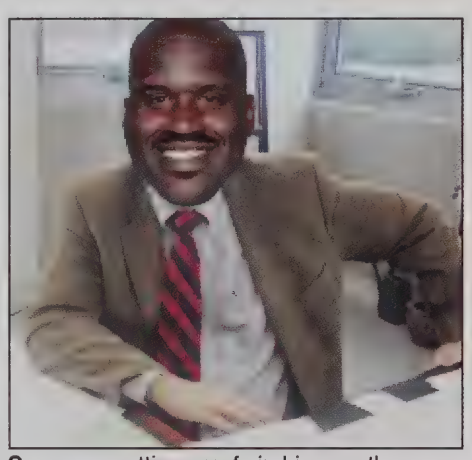

SUPERMAN getting comfy in his new throne.

F: Mr. Carpenter has many years of teaching experience, how can you compete with that?

S: Look, Scott can play. He can shoot. He can dribble. He can pass. He's a great player. Period. No question about it. And if anyone thinks Scott is not a great player, I'll punch them in their face. However, it's like I've always said, what's hot must go cold. I know how to turn the bad into good always, and I'm not going to try to go out there and outdo him. I don't have to try to outdo him, I'm Shaq.

F: What do you most remember from your own experiences in the education system, how did it change you?

S: It was definitely a roller coaster ride, from two to four, I was an angel. I skipped first grade because I was intelligent. Around fourth grade, I started to become the class clown. Fourth grade to age thirteen, I was terrible. Worst child ever. I was bigger than everybody, and kids used to make fun of me, call me names like Shaquilla the Gorilla or Shaqueer. So I hit them because I didn't like it. It was all so different back then, if they would have had this Internet stuff when I was coming up, I would have been in Harvard. Through it all I had to re-teach myself how to study, re-teach myself how to read and though I thought finishing school would be easy, it was kind of hard. Yet, I was the valedictorian. They didn't mention it to you, but I did get a 4.0.

F: What kind of pay are you expecting from the town if you get the position, and does taking the job mean you're leaving the NBA?

S: If they offer me $35 million a year, I'll sign it right now. I won't even read the contract. I'm just here to take care of business and I know can help give the towns what they're looking for. As for your other question about the NBA that's sort of a trick question, and I don't have a trick answer. Next question, please.

F: How will you decide on what changes to make to the school, and what will those changes be?

S: To be honest I really like L-S the way it is and wouldn't make too many changes, this school changing would be like somebody saying to all businessmen, "OK, when you have a business meeting, we don't want you to wear suits anymore. We want you to wear children's pajamas." So imagine Donald Trump, Larry Ellison and Bill Gates wearing pajamas. However, two things I'd like to see happen would be for Ron Mueck to do a sculpture of me. I would like to make it twenty feet tall and put it in the middle of the courtyard—make it two stories high and in the head I'd have my office. Oh, and bigger doors, this school definitely needs bigger doors.

F: What do you have to say about the critics who say you don't have enough experience to handle this job?

S: Personally I really get motivated when I have doubters. Right now the feeling I get from the town is that there are 89.2% cheers and 11.8% boos, but I'm used to that. There are always going to be critics and they're like the karate guys in kung-fu movies, you gotta fight all the karate guys, and once you kill them off, now you gotta get to the ninjas. Now me, I am Superman. And the only thing that can kill Superman is Kryptonite. And Kryptonite doesn't exist.

F: Thanks for sitting down with me Shaq, do you have anything else you'd like to say to the L-S community?

S: Just keep in mind, especially for this competition and life in general, that there are some things you just can't question. Like you can't question why two plus two is four. So don't question it, don't try to look it up. I don't know who made it. All I know is it was put in my head that two plus two is four. So certain things happen. Why does it rain? Why am I sexy? I don't know. Also I'm glad I got to give this interview, all reporters like my quotes. Yeah, my quotes are Shaqalicious.

◆ *All answers were made from actual quotes from Shaq*

Winfrey's world domination

BY MICHAELA FENDROCK

This country was founded on the principles of democracy, the idea that in a nation of individuals, each person has the right to have their voice heard. Yet on September 8, 1986, a new tyrant took control of our fine nation. And no one even noticed.

During Ronald Reagan's second "term in office," a seemingly trivial event took place that would forever change the nature of our society. In history (also known as the internet) it is known as the first airing of the Oprah Winfrey Show. What really happened was the landing of an alien spacecraft which left behind an extraterrestrial entity posing as a talk show host. That entity was none other than Oprah Winfrey. As the keystone in an alien plot to enslave humanity, Oprah is the most dangerous threat mankind will ever face.

The Oprah's role in this plot is to capture the minds of America's most susceptible, housewives and those who frequently call in sick to work. By giving away free cars and trips to Barbados, she hopes to they will follow her and serve her. When the mother-ship returns, they will become her army. Her "book club" is little more than methodical spreading subliminal message-infused literature. Every time a child reads Love in the Time of Cholera, Oprah gains another soldier. Oprah is already spreading her message through her disciples Dr. Oz and Dr. Phil. Once human men, these two have become alien hybrids, hollow shells of what they once were, trained to disarm prospective abductees with their fatherly manner and old-timey advice. Every "miracle cure" Dr. Oz promotes is, in actuality a serum that dulls one's resistance to Oprah's powers. It is too late for anyone who has ever taken any. Dr. Phil uses his bald head of secrets and his mustache of terror to undermine victims' instincts and draw them into the fold. By the time they realize what he is, it's too late.

If Oprah is not stopped, scientists in Area 51 estimate that humanity will fall within two years of the launch of the OWN Network. Oprah has gained control of the White House and both Houses of Congress. The thought of interplanetary war is frightening, but experts in the D.L.A.W. (Defense League Against Winfrey), have asked parents to think of their children, and the possibility that the remainder of their lives will be spent as the household pets of a superior race. Yet most importantly they ask people to remember Charlie Sheen, Tom Cruise, Michael Jackson, and all the other famous celebrities that lost the plot and couldn't be saved. Rosie O'Donnell, the head of the celebrity protection and recovery sector of D.L.A.W. said this of her intergalactic archenemy, "We owe it to the memory of every innocent victim of day time television to fight back. We owe it to the Founding Fathers; to America."

OPRAH WINFREY prepares for her "book club."

EDITORIAL

Since the presidency of Jimmy Carter, the U.S. has had a stated goal to solve its energy needs without dependency on foreign oil, thus far with very limited success. This month however, the release of the Chevrolet Volt, promised to be a major milestone in the end to U.S. dependency on foreign oil.

The Volt, as its name suggests, runs on an all electric engine, with a gasoline backup; potentially moving its major energy supply from hydrocarbon to other sources of electricity. In the U.S. one major potential source with current commercial application is nuclear energy. Recent events in the Middle East have caused oil prices to escalate over the last thirty to forty five days, creating an almost ideal market for the launch of the Volt. Similarly it seemed that the historic reluctance to embrace nuclear energy could finally come to a new threshold since there had been twenty five years of successful delivery of nuclear energy since the major disaster of Chernobyl in 1986.

All of the optimism that surrounded a break from foreign oil ended with the catastrophic earthquake and tsunami that hit the east coast of Japan. With the near meltdown at the Fukushima Daiichi plant, the specter of Chernobyl has already been raised.

Days after the disaster, both Germany and Switzerland announced a halt to all their nuclear power programs, while many Americans question the Obama administration's plan to expand their nuclear program. Between revolutions in the Middle East and the natural disaster in Asia, the only constant has been the U.S.'s appetite for energy. Yet the source of that energy remains up for debate. The question remains: who wants to buy a Chevy Volt?

Blake's Box

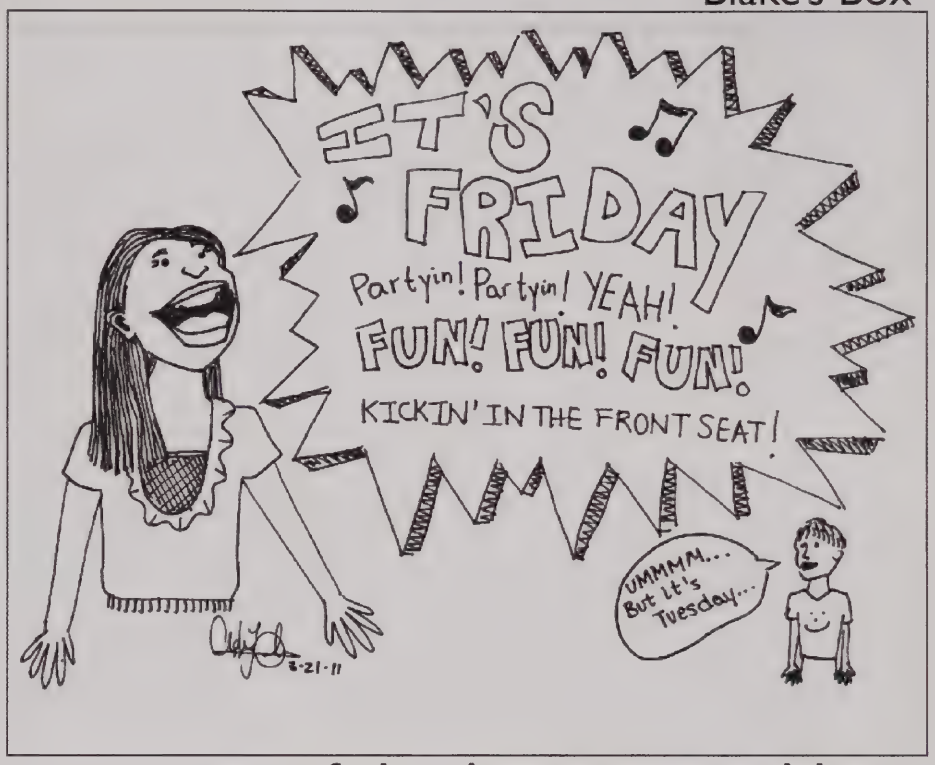

Media corrupts the opinions of the American public

By Julie Rub

As young children, most of our opinions are corrupted in some way or other. We listen to snippets of our parents' conversations, and often the opinions they voice become facts in our minds. Once we get older, we often begin to form our own opinions that may be different than those of our parents'.

Back in September, when the controversy over the building of an Islamic Center near Ground Zero was in the news, I realized just how much our the media corrups people's views. I was in my dad's car flipping through stations when the words "Islamic Center" and "Ground Zero" caught my attention. I paused at the station to hear more. The station was taking calls from listeners, all of whom seemed to be under the impression that the building of the Islamic Center so close to Ground Zero was some sort of plot to insult and disrespect the people who had died during the attacks on September 11th, as well as the American people as a whole. One woman stated that she disagreed with the Florida minister's plan to burn the Koran, not because she thought the burning was wrong, but because she felt that all of the Korans in the entire United States of America should be burned. Another listener called in to say that he felt there was a clash between freedom of speech and freedom of religion; he felt that freedom of religion for Muslims to build the Islamic center impeded on his freedom of speech to speak out against the building of the Islamic center. Well I'm all for freedom of speech. If he or anyone else wants to speak out against the building of the Islamic Center, they have the right under the First Amendment to do so, but so do people who are for the Islamic Center. If both pro- and anti- Islamic Center individuals have the right to state their opinions, why had I only heard anti-Islamic Center opinions on this station? Was it that only conservative people call into this particular station? Had nobody else tried to call and make their side of the story heard?

That was when I decided to call in. Soon after dialing the number, I heard a man's voice; however, the host of the station was a female. Clearly, there was some sort of screening process. The man on the other end of the line asked me three questions: my name, my place of residence, and my view on the mosque. The first two were easy. My name is Julie and I live in Massachusetts. But the third question was more difficult. Not because I didn't know what my view was, but because I didn't know if I would be able to pass through the screening if I stated my view truthfully. So I lied. I claimed that I was extremely against the Mosque, stating that many of my fellow Americans had died at the hands of Muslim terrorists, and I was outraged that Muslims would disrespect these people by building an Islamic Center so close to their place of death. Clearly, the Muslims wishing to build the Mosque just want to rub the tragedy of 9/11 into the faces of all the American people. The screener seemed satisfied with my fib and told me to hold; I would be aired shortly.

MEDIA DISTORTS the media has not fairly represented both sides of the Islamic Mosque issue

> If both pro- and anti- Islamic Center individuals have the right to state their opinions, why had I only heard anti-Islamic Center opinions on this station?

After ten or so minutes of waiting nervously, I heard the voice of the radio host address me, asking me to share my opinion of the Mosque. Her voice was not in synch with the voice on the radio (which was interviewing somebody else at the time). I realized that I was going through a second screening process. I crossed my fingers and hoped that my opinion would still be aired, even though it contradicted the opinion of the host and all of the other people whose views had been aired. During the time I was on hold, I had mentally compiled a list of facts and points I had learned in World Crisis that I wanted to make about the issue of the Mosque, but I was only able to say two things before the host hung up on me. The little snippet of my argument that I was able to convey was not even aired.

At first, I thought about the person on the radio show who claimed his freedom of speech was taken away by Muslims. It seemed ironic that the host who endorsed that comment refused to let my voice be heard. Of course, the radio station did not really interfere with my freedom of speech; it was simply using its First Amendment right to control its editorial content.

Perhaps the issue was less to do with freedom of speech and more to do with the issues involved in the Media. When one listens to this particular radio station, one may assume that the majority of people share the views that the station expresses. After all, everyone who called in had the same views. By controlling its editorial content, this radio station and other media shape the public perception about where the majority of the public stands on the issue of the Islamic Center, as well as other issues.

I used to listen to the news as if it were fact, just like I used to listen to my parents' opinions as if they were facts. In order to keep society at a comfortable distance from the so-called 'real' news, it is imperative that everyone questions what they hear before considering it the truth.

THE FORUM

The Student Newspaper of Lincoln-Sudbury Regional High School

Editors-in-Chief:
Sally Scannell, Eric Steinbrook
Managing Editors:
Zoe Borden, Michael Shin
News Editors:
Sally Scannell, Matthew Barnes, Jeff Kasle
Features Editors:
Stephanie Bauer, Victoria Sorkin
Opinion Editors:
Zoe Borden, Louise Clear
Arts Editors:
Eric Steinbrook, Celia Greenlaw, Randy Goldfarb
Sports Editors:
Michael Shin, Lauren Chunias, Kartic Aragam, Marika Crowe, Jeff Kaplan
Centerspread Editors:
Shari Idelson, Lizzy Wolozin, Whitney LaRow
Photo Editors:
Alice Bazerghi, Lauren Kleifges
Assistant Editors:
Edward O'Brien, Michael O'Brien, Sally Simpson, Jacob Weltman, Isaac Feldberg, Ben Gaynor, Jack Fitzgerald, Sarah McInnis, Evan Sobkowicz
Advisers:
Paul Sarapas, Melisa Shen

Letters to the editors are welcome at: the.ls.forum@gmail.com - The Forum reserves the right to edit the letters for length and content

Centerspread

Breaking Barriers

By Will Beckham

Breaking Barriers was founded after the events of September 11, 2001 with the goal to promote education and understanding between different faiths and cultures. We host events such as food and culture forums, invite guest speakers to speak at L-S, and participate in community service events such as the Red Cross blood drive, a bike drive, the L-S Memorial School Project and L-S Haitian Relief Effort. Right now, we are in the process of bringing a speaker from the Islamic Center of Boston to L-S to talk about common misconceptions about Islam. In addition, we will continue to host blood drives this year, as well as many other exciting events.

L-S Students enjoy tasty Indian food at Breaking Barrier's Dawali Festival.

Invisible Children

By Sherri Oulett

The L-S club, Invisible Children, was founded by L-S students in 2006 after they watched a documentary about the tragic realities of northern Uganda's night commuters and child soldiers. In the Spring of 2003, three young filmmakers went to Africa to find a story to document and bring back to the United States. They encountered the horrors of the Lord's Resistance Army (LRA) and took action. The filmmakers followed the lives of children who escaped the LRA and who were avoiding capture. Joseph Kony's brutal and merciless Lords Resistance Army abducted children and forced them to join its cause. When the filmmakers came back to the U.S., they started the organization Invisible Children.

The L-S branch of Invisible Children has takien part in many activities to spread awareness and raise money for the children and families affected by the LRA in northern Uganda. It has organized fundraisers, such as bake sales, car washes, candle light vigils, leaf rakings, and even placing flamingos in people's yards. On October 23, members of L-S's Invisible Children took part in the Gulu Walk, a walk in Boston to spread awareness about children in Uganda. Invisible Children looks forward to a productive year of spreading awareness and raising funds for the children in Uganda.

Lincoln-Sudb

MLK's Jimmy Mack March brought L-S students together to raise AIDS awareness.

Martin Luther King Action Project

By Molly Roach

The MLK Action Project at L-S was Founded nearly 40 years ago to coordinate school sponsored programs and serve as a clearing house for other community based options.

Most recently, the MLKAP sponsored the 23rd Annual Jimmy Mack March to Defeat AIDS. The march raised nearly three thousand dollars to be donated to an organization in Uganda dedicated to AIDS education and prevention. Jimmy was a former L-S student who died of AIDS. Jimmy's siblings, mother, and friends attended the march, and each spoke of Jimmy's charismatic personality and untimely death.

The MLKAP also has kept busy with several trips to help the community. Students go to the Greater Boston Food Bank, a non-profit clearing house for food donations to help the hungry. Students travel to the Food Bank where they sort and package food for distribution to local food pantries and service organizations.

Students also visit the Haley House, a small soup kitchen in Boston where they can provide companionship to its guests.

The MLKAP works very hard to fully embody the L-S motto: "Think for yourself, but think of others."

UNICEF

By Rachel Wein

The UNICEF Schools for Africa Club is a determined group of students who want to help make a difference in the worldwide community. We raise money to support the needs of schools in Africa. The money goes to help buy new school supplies, provide clean water, or even build a new library. Our goal is to raise enough money to build a new learning center where students can excel. In the future, we plan to host many fundraisers, bake sales, and more! We feel that everyone deserves a good opportunity for education, and we want to help make this a reality.

The Katrina Project

By Greer Hunter

founded in 2005 immediately after Hurricane Katrina struck in Louisiana, The Katrina Project's goal is to maintain ongoing efforts and contributions, rather than solely giving immediate relief. The Katrina Project has hosted a variety of fundraisers, such as The Jambalaya cook-off, Bingo games, and school-wide dances, to raise money for its Habitat for Humanity service trip, and its annual donation to a charity in Louisiana.

for the past two years, the Katrina Project has sent a group of twelve L-S students over spring break to work with Habitat for Humanity. The Katrina Project operates under the motto "L-S -- In it for the Long Haul," and continues to look forward to improving Louisiana.

L-S students built a house together on their trip last year to New Orleans.

Tessa enjoyed meeting the children while she visited El Girasol in Peru.

El Girasol Orphanage and Tuscan School

By Tessa Pennington

This past summer, I traveled to Perú and worked at an orphanage called El Girasol, "The Sunflower." The children at El Girasol are provided with most of their basic necessities, namely shelter, food and clothing.

However, they still need many of the belongings that allow for a comfortable life, such as sufficient school supplies and other necessary materials of that nature.There are 28 children in the orphanage and only one "mom" who is available to help the children at any given time. These children are also denied the basic one-on-one time with a loving parental figure that is essential to a healthy and happy childhood.

While I was in Perú, I traveled to a school in a town near El Girasol, called Tucsan. This poverty-stricken town was recently hit with a mudslide. As a result, the people of Tucsan had to rebuild their property.

The club at L-S focuses on collecting essential items, and raising money to buy the necessary materials for the children both at El Girasol and the school in Tucsan. The supplies will eventually be personally delivered to the children. We will also send letters to the children, showing them our love and our friendship. We hope that our actions will have a profound impact on the children in Tucsan and El Girasol.

Books Before Bombs

By Haley Neil

Books before Bombs' philosophy revolves around a desire to honor diversity and empower teachers and students. A student led group at L-S, Books before Bombs promotes education in underprivileged areas. The group has raised money for the Central Asia Institute, which builds schools in Pakistan and Afghanistan. It has also donated funds to the Freedom Writers Foundation, which organizes scholarships and promotes the freedom writer method to teachers. Books before Bombs' goal is to inspire American children to excel in their school and in their communities. Fundraisers have included Read-a-Thons, bake sales, and book groups. Our monthly book group is reading Three Cups of Tea by Greg Mortinson, and at each meeting there is a donation box.

ry Gives Back

The S.T.A.R. Initiative

By Henry Frost

S.T.A.R. (Students Together for American Relief) is a unique community service club at L-S. It focuses on raising money for causes within the U.S. S.T.A.R.'s mission statement describes it as "an organization committed to providing relief for Americans suffering from the hardships and lack of opportunity that accompany extreme poverty." Poverty in America has grown to become the country's white elephant. Living in Lincoln or Sudbury, it is too easy to feel as though genuine poverty does not exist in the U.S. S.T.A.R.'s goal is to raise both money and awareness to fight the poverty with which many Americans struggle every day.

S.T.A.R. worked with teachers from Lincoln to hold a baskbetall tournament.

Last year, S.T.A.R. raised several thousand dollars with a number of fundraising events. This year, S.T.A.R. will host basketball tournaments and sponsor a raffle with exciting prizes, along with the more mundane but still worthwhile bake sales, concession sales, and t-shirt sales. However, the Initiative also hopes to introduce a number of new events this year, including a multi-school dance and a spring carnival for Lincoln and Sudbury residents! S.T.A.R. is looking forward to a great year, and to expand both in membership and in fundraising success.

Make-A-Wish Foundation

By Celia Greenlaw and Louise Clear

Our initiative supports the Make-A-Wish Foundations of Massachusetts and Rhode Island. We are a fundraising club, but we also try to raise awareness about the importance of reaching out to others in the community. The Make-A-Wish Foundation says their mission is to "grant the wishes of children with life-threatening medical conditions to enrich the human experience with hope, strength and joy," and our club tries to help this cause as much as possible by donating all our proceeds to it. Last year, our major fundraising events included a bracelet sale and a Valentine's Day candy-gram sale. We were very successful in both and raised a lot of money to send to the Make-A-Wish Foundation. This year we hope to continue the Valentine's Day fundraising tradition and also add other events to our agenda.

Members of the L-S community walked 5.7 miles for Breast Cancer research.

Walk for Breast Cancer

By Emily Baker

On Sunday, October 3, the 49 members of the Sudbury Stompers took part in the 5.7 mile Making Strides Against Breast Cancer walk in Boston. Prior to the walk, seniors Emily Baker and Sarah Haberman registered online to raise money for the cause. As a team, the Sudbury Stompers raised over $13,000, due to the support of the L-S community.

The Sudbury Stompers, along with various teams from other towns, formed a group of supporters united by their drive to help the cause. Raising money for Breast Cancer research is a great way to make a powerful impact on the greater community. The L-S students who participated greatly enjoyed the walk and believe it is important that the community continues to contribute to this worthy cause.

DIY
AID